ANVIL

1956

this is our town in '56

ALLEN COUNTY PUBLIC LIBRARY
3 1833 01826 0007

GC
977.202
EA7AN,
1956

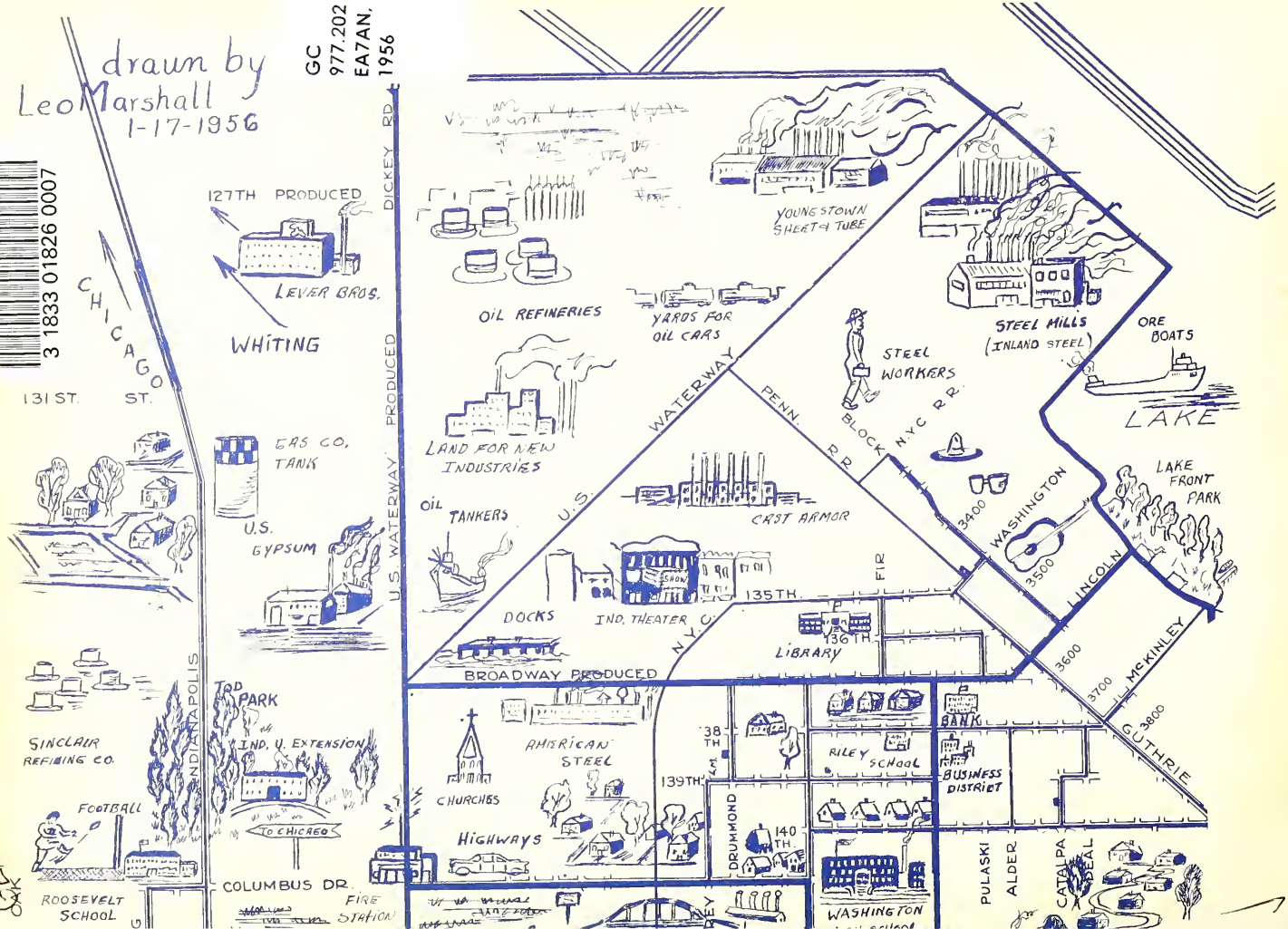

Bobby Price - 8A'

Digitized by the Internet Archive
in 2011 with funding from
E-Yearbook.com

http://www.archive.org/details/anvil1956east

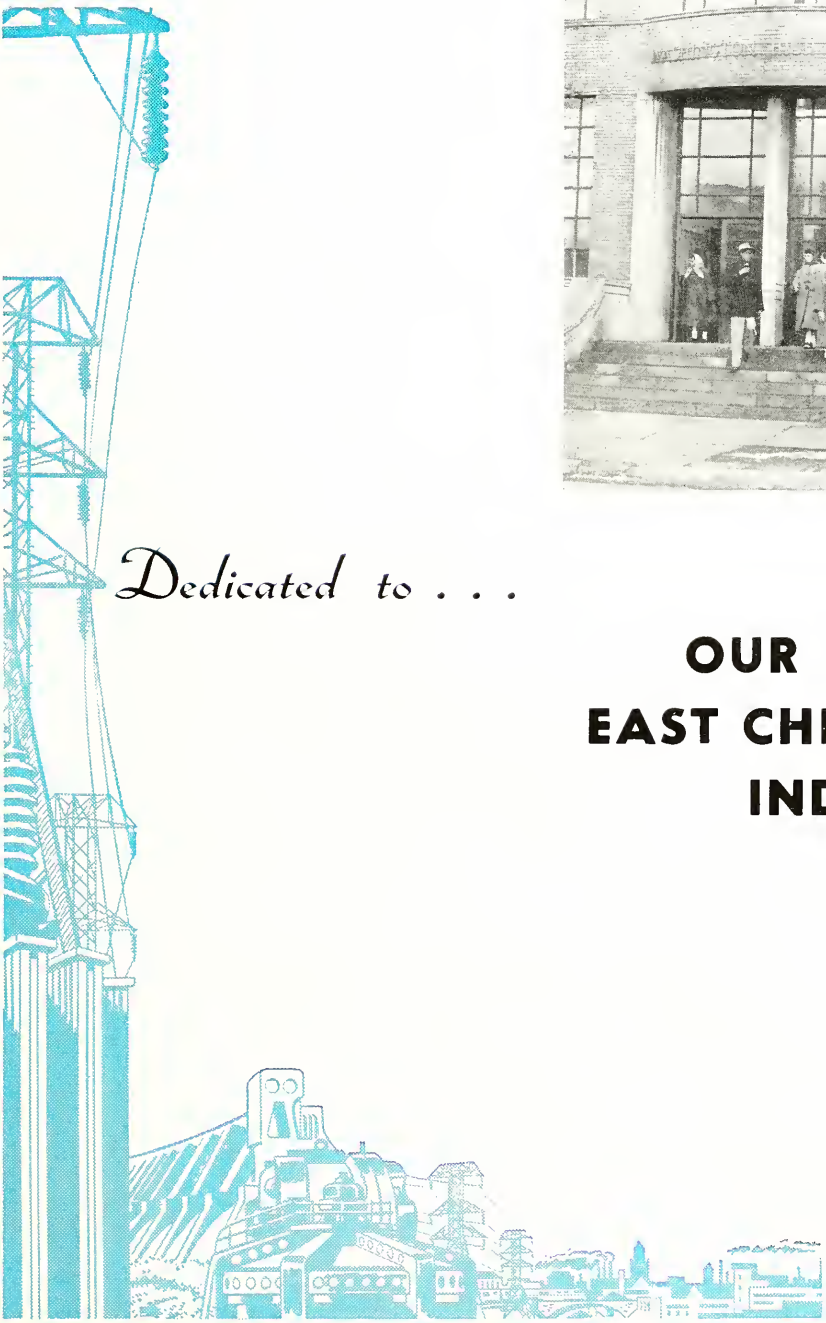

Dedicated to . . .

OUR TOWN
EAST CHICAGO
INDIANA

ANVIL '56

Behind the doors of Washington High School one will find the future citizens of East Chicago, Indiana. These boys and girls — someday to be the leaders and workers in business and industry, the contributors to city welfare, the professional people, and the homemakers — all emerge from their days in school to a new life in our town. Their futures as well as the future of the town depend on today's stable home, school, religious, and social lives.

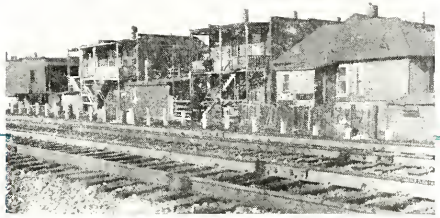

THIS IS THE WAY . . .

Machine Shop

Print Shop

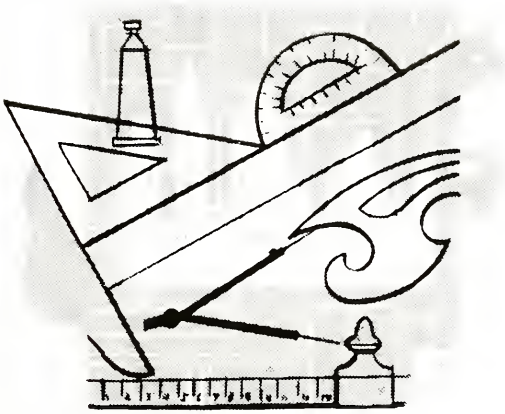

Welding

Education plays a great part in the life of any city. It is becoming more apparent that the great city is the one in which there is a good educational system. East Chicago is an industrial city. Our heart is the people who work in the steel mills and refineries. Here in the shops and classes of Washington High School a great many of these people first receive the training that enables them to take the part of the good citizen in this—Our Town.

IN EAST CHICAGO, IND.

BOARD OF EDUCATION

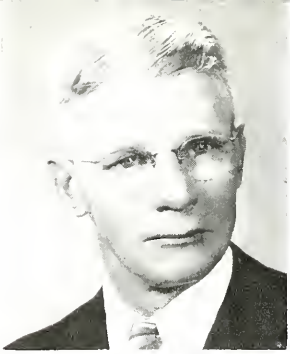

Walter D. Conroy
President

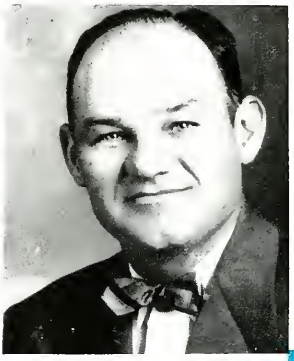

James A. Melvon
Secretary

Joseph Maravilla
Treasurer

OUR ADMINISTRATION

Stanley Kwiat

Frank J. Wadas

Mr. A. C. Senour
Superintendent of Schools

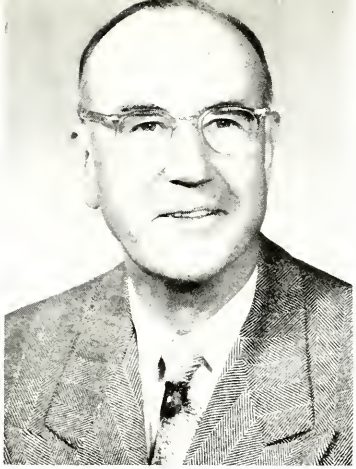

Mr. N. T. Brunswick
Assistant Superintendent of Schools

SUPERVISORY STAFF

Standing: R. F. Frankenhauser, vocational and adult education director; F. K. Ferguson, apprenticeship training coordinator; J. Kroll, building and grounds supervisor; F. B. Bolton, social science and business education supervisor; J. Watts, art supervisor; J. Patrick, physical education director; L. Mears, language arts supervisor.

Seated: E. Hatfield, secretary to board of education; H. Cooper, kindergarten and primary supervisor; Mary Lois Clark, music supervisor; T. O. Lonnquist, health service coordinator; G. Kauffman, science and mathematics supervisor.

Mr. Thomas V. Alterderfer
Assistant Principal

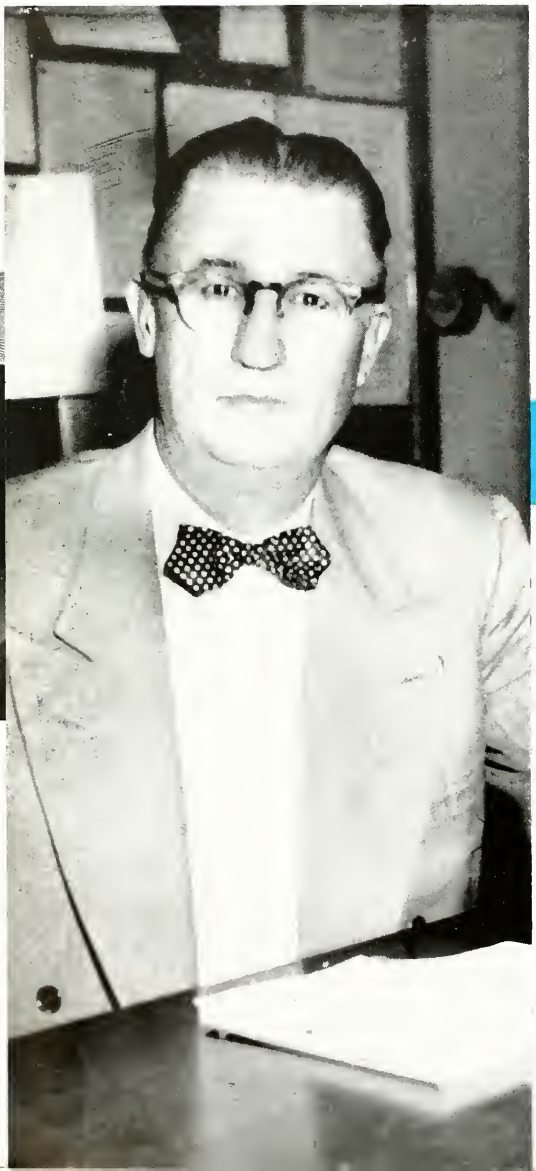

Mr. Frank E Cash
Principal

Mr. George Kendall
Assistant Principal

Miss Stacia G. Skrentny
Dean of Girls

Mrs. Cleo Best
School Nurse

Miss Ruth Lucas
Librarian

OUR TOWN...

Our town is more than a geographical location filled with a given number of people. It is an institution, an ever-changing institution, comparable to our home, our school, our church.

The many cultures existing in our town make it a rich experience for one privileged to "grow up" in its cradle. I am thankful that my own children were born and reared in a community of such marked contrasts.

In our town one associates with the wealthy and the poor, with the ambitious and the indolent, with the ugly and the beautiful, with the intelligent and the ignorant, with the religious and the irreligious, with the tolerant and the intolerant, with the moral and the immoral, as well as the unmoral. Yet the contrasts, marked as they are here, give a uniqueness to our town that perhaps above all else characterizes it as the melting pot of various cultures, mores, and ideas.

Frank E. Parks

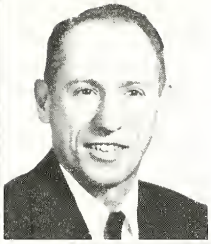

Mr. Carl Johnson
Natural Science

Miss Nellie Mills
Natural Science

Mr. John Moore
Natural Science

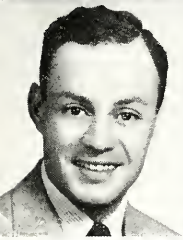

Mr. Solomon Puntillo
Natural Science

Mr. Homer L. Reeves
Natural Science

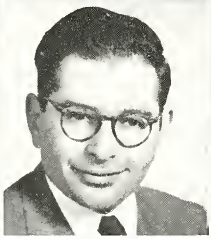

Mr. Samuel Weinstein
Natural Science

Miss Marie Brennecke
Mathematics

Mr. Michael Guiden
Mathematics

OUR FACULTY 1956

Miss Florence Johnson
Mathematics

Mr. James Bonebrake
Mathematics

Miss Jessie Mendenhall
Mathematics

Mr. Jerry V. Barber
Social Science

Miss Sadie Neal
Mathematics

Mr. George Boniecki
Social Science

Miss Mamie Overpeck
Mathematics

Mr. Frank Karr
Social Science

Miss Eva White
Mathematics

Miss Mary Kozacik
Social Science

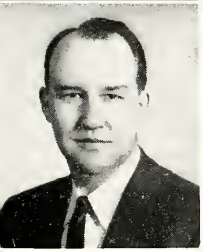

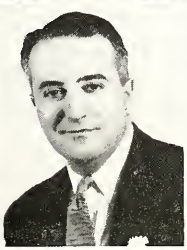

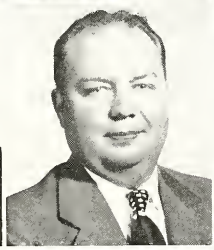

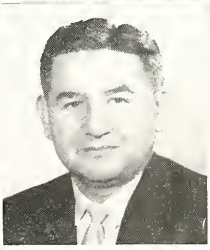

Miss Ann Laughy
Social Science

Miss Louise McDonald
Social Science

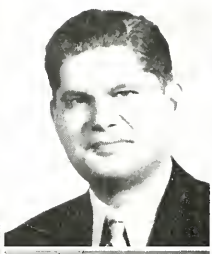

Mr. Berhardt Mintz
Social Science

Mr. Charles Palmer
Social Science

Mr. John Souter
Social Science

Miss Pearl Bell
English

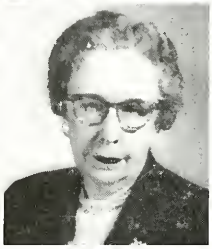

Miss Katharine Daugherty
English

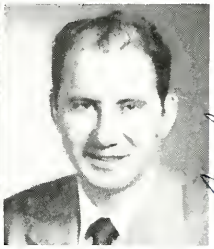

Mr. George Elish
English

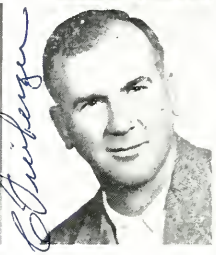

Mr. Clifford Frieberger
English

Mr. Paul Guiden
English

OUR FACULTY

Miss Ray Johnson
English

Mr. Raymond Krajewski
English

Mr. Eli Matovich
English

Miss Lucile Oilar
English

Mrs. George Savanovich
English

Miss Sophie Szilagyi
English

Mrs. James Bartholomew
Spanish

Mrs. Henry Bayer
Latin

Miss Olive Boyd
Business

Miss Gizella Koncz
Business

Mrs. Margaret Sievert
Business

Miss Mary Sufana
Business

Mrs. Harry Davis
Home Economics

Miss Marie Flinn
Home Economics

Miss Ella Moriarty
Home Economics

Miss Betty Lou Oberg
Home Economics

Miss Barbara Schabel
Home Economics

Mrs. Edna Stankovich
Home Economics

Miss Frances Boomer
Art

Miss Juanita King
Art

1956

Miss Grace Laingor
Art

Mr. Joseph Babas
Industrial

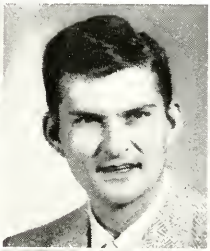

Mr. Marvin Kincaid
Industrial

Mr. Hobart Lidster
Industrial

Mr. Peter Pinsak
Industrial

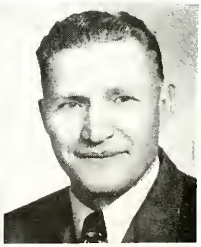

Mr. Guy Pratt
Industrial

Mr. R. C. Rencenberger
Industrial

Mr. George Saboff
Industrial

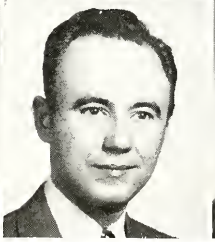

Mr. John Steeyk
Industrial

Mr. Albert R. Swatek
Industrial

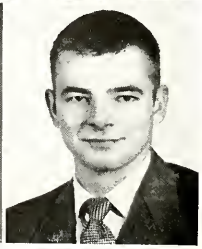

Mr. Paul Usher
Industrial

Mr. Lynn Fisher
Ungraded

Miss Evelyn Lorme
Ungraded

Mr. John Petrovich
Ungraded

Mr. Charles Buckley
Music

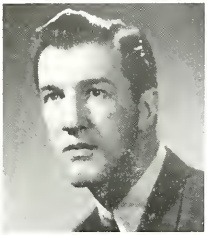

Mr. Dean Croxton
Music

Miss Irene Duggan
Music

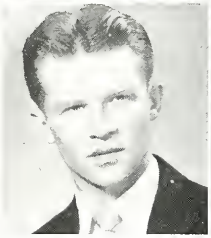

Mr. John Nelson
Music

Miss Doris Welty
Music

Mr. Nick Young
Music

OUR FACULTY 1956

Mr. John Baratto
Physical Education

Miss Teckla Chiaravalle
Physical Education

Mr. H. W. Clark
Physical Education

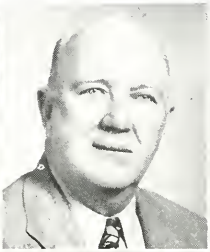

Miss June Cravens
Physical Education

Mr. H. W. Dickes
Physical Education

Miss Evalyn Griffin
Physical Education

Mr. Adolph Schweingruber
Physical Education

Mr. Julius Siegle
Physical Education

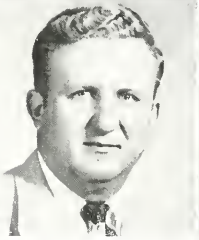

Miss Helene Such
Physical Education

Mr. John Zitko
Physical Education

OFFICE GIRLS

Mrs. Margaret Evan
Secretary

Miss Valerie Romaniak
Bookkeeper

Miss Lorraine Palla
Rental Clerk

DIRECTORS OF ATTENDANCE

Mr. Frank Marcinek
Director of Attendance

Mrs. Nell Trinosky
Assistant Director of Attendance

THIS IS THE WAY . . .

There are approximately eighteen hundred of us students of Washington High School. We are of many creeds, races, and nationalities; yet we are all Americans. Because our origins, or we directly, are from every part of the world, we contribute a variety of customs, dialects, talents and ideas. We make Washington High School a miniature melting pot.

Our contributions to our school can be seen and felt everywhere. Few other schools have people of so many different origins living and working together. Here at Washington High School we are an example of American ideas and ideals in operation.

CLASSES

Senior Class Officers: Zachary D. Lazar, President; Walter A. Salapski, Vice President; Christine A. Mantis, Secretary.

SENIOR CLASS OFFICERS

Class Motto: Coming together is a beginning; Keeping together is progress; Working together is success.
Class Flower: White carnation
Class Colors: Turquoise and white

As we seniors leave Washington High School to begin a new life in our town, we leave behind us four years rich in experience and memories. Our friends, our teachers, our many good times together contributed to make our days here happy and fruitful.

SENIORS

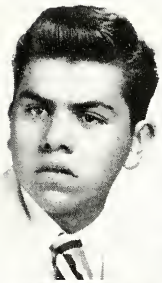

Acevez, Peter John Jr.
Senior Fire Marshall, Pan-American League, Intramurals, Basketball.

Adams, Alma Faye
Monitor, Y-Teens, Hi-Lites.

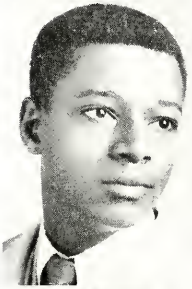

Adams, Tyrone
Senior Fire Marshall, Hi-Y, Movie Operators, Senior Anvil Subscriptions, Hi-Lites.

Addison, Charlie Edward
Intramurals.

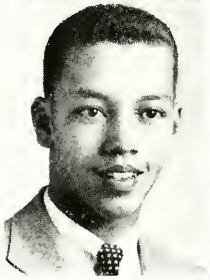

Alfaro, Rudolph
Monitor, Senior Fire Marshall, Foreign Language Club, Camera Club, Senior Anvil Subscriptions.

Allen, Ulysses Robert
Senior Fire Marshall, Hi-Y, Intramurals, Varsity Football, Track, Hi-Lites.

Altenderfer, Thomas Vernon
Washington Brothers, Monitor, Booster Committee, Hi-Y, Senatorial, Debating, National Forsenic League, Hi-Lites, Hoosier Boys' State.

Angel, Grace
Monitor, Pupil Service Activity, Booster Committee, Pan-American League-Secretary, Y-Teens, Camera Club, Usher.

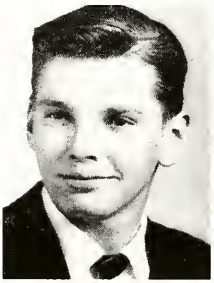

Anguiano, Esther
Monitor, Locker Commission, Pan-American League, F. H. A., Camera Club, Usher, Senior Anvil Subscriptions, Weekly Anvil.

Arrendondo, Marie
Locker Commission.

SENIORS

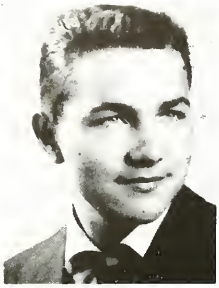

Baciu, Emil Eugene
Washington Brothers. Football, Track.

Bailey, Shirley Jean
Pupil Service Activity, Booster Committee, F. H. A., Camera Club, G. A. A., Hi-Lites.

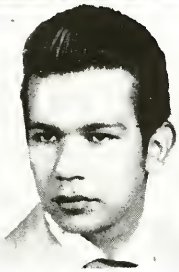

Banda, Dario
Intramurals, Freshman Football.

Bartok, William Robert
Washington Brothers, Monitor Captain, Locker Commission, Booster Committee, Pan-American League - Vice President, Senior Anvil Subscriptions, Hi-Lites, "Evening With Shakespeare", "Girl Crazy".

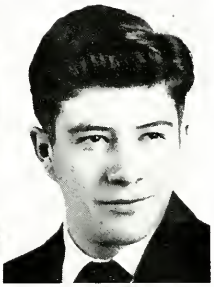

Baturoni, Alma
Monitor, Pupil Service Activity, Pan-American League, Camera Club, Senior Anvil Subscriptions, F. T. A.

Baturoni, James
Monitor, Senior Fire Marshall, Pan-American League, Camera Club.

Betts, Joyce Maree
Monitor, Pupil Service Activity, Locker Commission, Booster Committee, Vigilante Committee, Pan-American League, Y-Teens - Secretary, Camera Club, F. T. A.

Blanco, Frances
Camera Club.

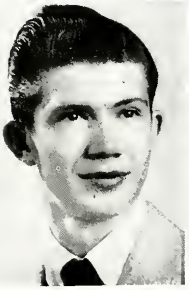

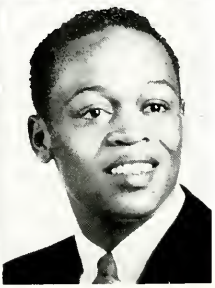

Bodnar, Julius

Bozeman, Dolan Wright
Washington Brothers, Monitor, Senior Fire Marshall, Booster Committee, Vigilante Committee Football—Co-Captain, Basketball, Track, Intramurals, Hi-Lites.

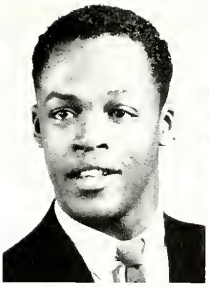

Bozeman, Frank Bright Jr.
Monitor, Booster Committee, Vigilante Committee, Basketball, Cross Country, Track, Hi-Lites.

Bradley, Elizabeth Ann
Monitor.

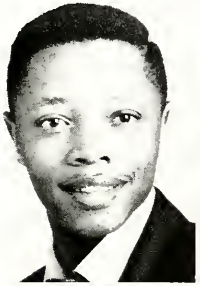
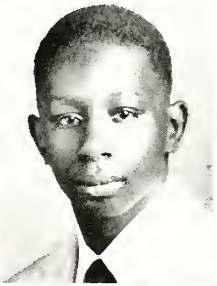

Brooks, Samuel Lee
Senior Fire Marshall, Vigilante Committee, Camera Club, Intramurals, Basketball, Football, Track.

Brown, James Albert

Brozovic, John Richard

Bubala, Elizabeth Marie
Monitor Captain, Locker Commission, General Election Board, Publicity Board, Booster Committee, General Assembly, F. H. A. Treasurer, Girl Counselor - Vice President, Senior Anvil Subscription, National Forensic League.

Bystricki, Fred Vincent
Monitor, Pupil Service Activity, Senior Fire Marshall, Poster Committee, Booster Committee, Vigilante Committee, Movie Operators, Intramurals.

Campbell, Floyd Martin
Washington Brothers, Monitor, Senior Fire Marshall, Poster Committee, Student Council - President, Vigilante Committee, Senatorial, Basketball - Captain, Cross Country, Track.

Carlson, Roger George
Washington Brothers, Monitor, Senior Fire Marshall, Poster Committee, Locker Commission, Booster Committee, Vigilante Committee, Movie Operator, Intramurals, Football.

Ceiga, Patricia Charl
Monitor, Y-Teens, F. H. A., Ushers, Girl Counselors, G. A. A.

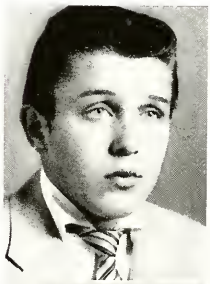

SENIORS

Chanall, Marie Annette
Monitor, Pupil Service Activity, Student Council, Locker Commission, Publicity Board, Booster Committee, Girl Counselors, F. T. A., Inter-School Affairs.

Chandler, Evelyn
Monitor, F. H. A., G. A. A.

Chervenak, Agnes Mary
Monitor - Captain, Vigilante Committee, Ushers, Senior Anvil Subscriptions, Weekly Anvil.

Cisneros, Dolores Carmen
Camera Club.

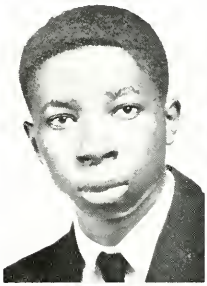

Clark, Andrew Jr.
Monitor, Intramurals.

Coapstick, Sandra Lee
Monitor, Pupil Service Activity, Locker Commission, Booster Committee, Vigilante Committee, Ushers, Weekly Anvil.

Collins, Bobbi DiJean
Monitor, F. H. A., Girl Counselors, G. A. A

Comer, Thelma A.
Monitor - Captain, Senior Social Committee, Student Council, Locker Commission - Chairman, Booster Committee - Vice President Girl Counselors - Treasurer, G. A. A. President, Majorette.

Cornejo, Victoria

Corona, Dolores
Monitor, Pan-American League, Camera Club.

Cuban, Betty Ann
Pupil Service Activity, Locker Commission, Booster Committee, Camera Club, G. A. A.

Cvetan, Blanche A.

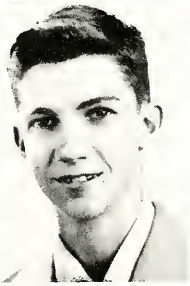
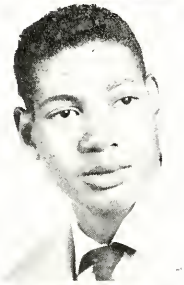

Daly, Thomas F.
Monitor.

Daniels, Albert
Washington Brothers, Monitor, Senior Fire Marshall, Booster Committee, General Assembly, Football, Track, Hi-Lites.

Davila, Elodia

Dawkins, Henrietta
Booster Committee, Usher, G.A.A., Hi-Lites

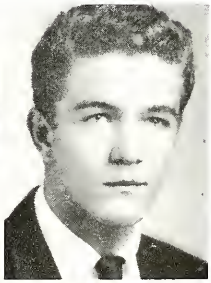

De Alva, Amelia

Dikun, Raymond Jerome
Basketball, Cross-Country.

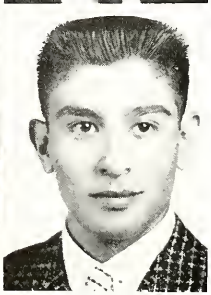

Dobos, Maryann Theresa
Foreign Language Club, F. H. A., G. A. A., Cheer Leaders.

Dominguez, Robert
Booster Committee, Vigilante - Vice President, Intramurals, Camera Club, Cross-Country, Track, Hi-Lites, Hi-Lites Committee, Wrestling.

SENIORS

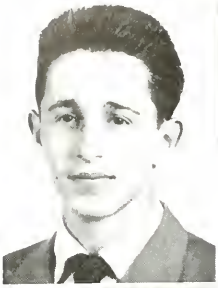

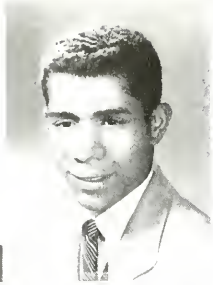

Dragoin, John
Monitor, Senior Fire Marshall, Locker Commission, "An Evening With Shakespeare", Washington Brothers.

Dwyer, John William
Washington Brother, Senior Fire Marshall, Senior Social Committee, Student Council, Booster Committee, Hi-Y President, Senior Anvil Photographer, Cross-Country, Track, Hoosier Boys' State.

Edelman, Heidi Rochelle
Monitor, Pupil Service Activity, Booster Committee, Y-Teens, F. H. A., Camera Club, "Cinderella", "Our Town".

Ellis, Kathy

Evanoff, Sonja Ann
Monitor, Pupil Service Activity, Booster Committee, Camera Club, Ushers, Weekly Anvil, "Cinderella", "Our Town".

Fernandez, Aida
Hi-Lites

Figueroa, Maria Irinidad
Monitor, Pupil Service Activity, Locker Commission, Pan-American League, Girl Counselors.

Forszt, Madeleine Delia
Monitor, Ushers, Girl Counselors - President, Senatorial - Editor, National Forensic League - Secretary, "Our Town", "An Evening With Shakespeare", D. A. R. Award, Hoosier Girls' State.

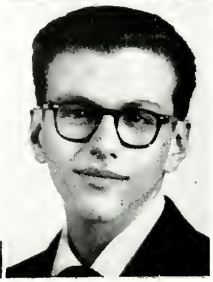

Franklin, Mary Lee Dorothy
Y-Teens, Camera Club, G. A. A.

Garcia, Salvador Robert
Senior Anvil Subscriptions, Intramurals, Hi-Lites.

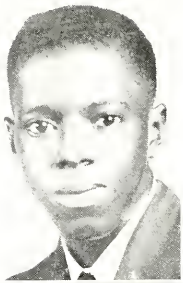

Gardow, Carolyn Irene
Poster Committee, Camera Club.

Garrett, Ernest B.

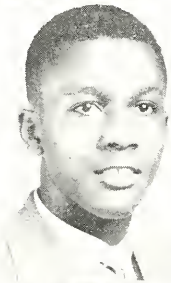

Gates, Rodger Thomas
Monitor, Senior Fire Marshall, Movie Operator, Camera Club, Ushers, Senior Anvil Subscriptions, Intramurals, Hi-Lites.

Cheaja, Jeanette

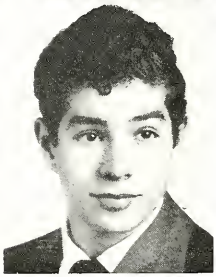

Gill, Harry Jeffers
Intramurals.

Goldberg, Ken Allen
Washington Brothers, Monitor, Senior Fire Marshall, Intramurals, Hi-Lites.

Gonzalez, Ernest Phillip
Monitor, Poster Committee, Booster Committee, Vigilante Committee, Pan-American League, Movie Operator, Camera Club

Gonzalez, Eva

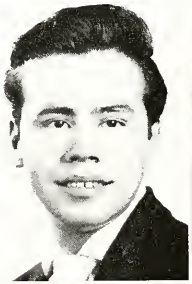

Gonzalez, Mary Alice
Pupil Service Activity, G. A. A.

Graves, Phyllis Ann
Monitor, Pupil Service Activity, Poster Committee, Locker Commission, Pan-American League, Y-Teens, Camera Club, Ushers.

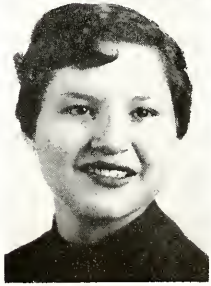

SENIORS

Greiner, Mel D.

Haidinger, Betty Jane
Senior Social Committee, Pan-American League, Y-Teens, Camera Club, Ushers, Girl Counselors, G. A. A. Vice President.

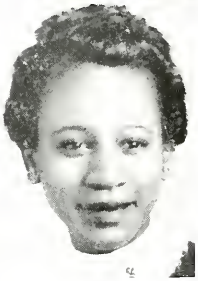

Harretos, Deno
Monitor, Senior Fire Marshall, Intramurals Football, Hi-Lites.

Harvey, Ernestine
Y-Teens, Camera Club, G. A. A., Hi-Lites.

Hauprich, Eugene
Monitor, Senior Fire Marshall, Poster Committee, Intramurals.

Hawkins, Barbara Elizabeth
Monitor, Pupil Service Activity, Senior Social Committee, Camera Club, Girl Counselors, G. A. A., Hi-Lites.

Hendricks, Clare Joseph
Monitor, Movie Operators, Hi-Lites.

Hepburn, Thomas Wilson
Washington Brothers, Monitor, Movie Operators, Senior Anvil Subscriptions, Intramurals, Tennis.

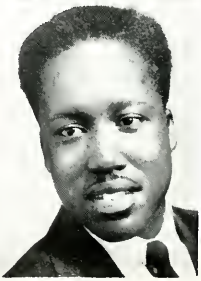

Herrera, Paul
Washington Brothers, Senior Fire Marshall, Locker Commission, Movie Operators, Intramurals.

Hobson, Melvin
Stage Crew, Locker Commission, Movie Operators, Camera Club, Intramurals.

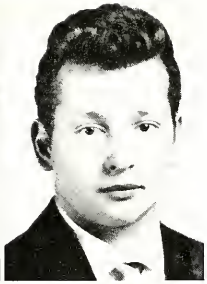

Hrabik, Ruthann Margaret
Monitor, Pupil Service Activity, Senior Social Committee, Pan-American League, F. H. A., Camera Club, Ushers, Girl Counselors, Hi-Lites, G. A. A.

Hurnbean, John
Poster Committee, Booster Committee, Camera Club, Intramurals, Baseball, Football.

Imborek, Patricia Lois
Monitor, Pupil Service Activity, Locker Commission, Y-Teens, F. H. A., Camera Club, Weekly Anvil, G. A. A.

Jablonski, Patricia Jean
Monitor, Senior Social Committee, Pan-American League, F. H. A., Camera Club, G. A. A.

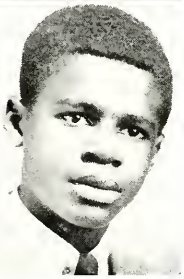

Jones, Betty Jean
Monitor, Booster Committee, Camera Club, G. A. A., Hi-Lites.

Jones, John Richard
Monitor, Camera Club, Intramurals.

Jones, Shirlene Curtis
Pupil Service Activity, G. A. A., Hi-Lites.

Julkes, Jiles Ester
Booster Committee, Y-Teens, F. H. A., Camera Club, G. A. A., Secretary, Cheer Leader, Hi-Lites.

Julkes, Mittie Lee
Monitor, Pupil Service Activity, Booster Committee, F. H. A., G. A. A.

Junglen, Diane Elaine
Monitor, Booster Committee, Camera Club, Usher, G A. A. Secretary, Wrestling Queen "54" and "55".

SENIORS

Justine, Katherine

Justine, Patricia Jean
Monitor, Pupil Service Activity, Pan-American League, Publicity Board, Y-Teens, F. H. A., Ushers, Girl Counselors, G. A. A., General Election Board.

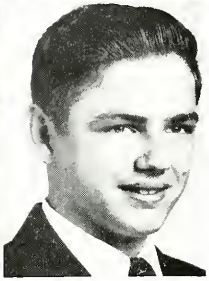

Kaczmarczyk, Sherry K.
Monitor, Stage-Crew, Pan-American League —Vice President - Treasurer, Camera Club, Ushers, Girl Counselors, G. A. A. — Vice President - Treasurer - Sporthead - Representative To Fall Leadership Camp. Hi-Lites.

Kallay, William Peter
Monitor, Senior Fire Marshall, Locker Commission, Booster Committee, Movie Operators, Senior Anvil Subscriptions, "Girl Crazy", Intramurals.

Kaplan, Howard Irwin
Monitor, Pupil Service Activity, Booster Locker Commission, Movie Operators, Camera Club, Intramurals.

Kielhasa, Steven
Monitor, Senior Fire Marshall, Poster Committee, Booster Committee, Hi-Y, Senior Anvil Subscriptions - Junior Class President, Football, Wrestling, Track.

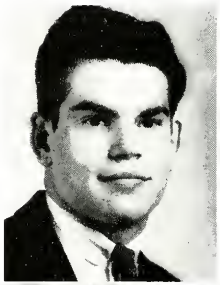
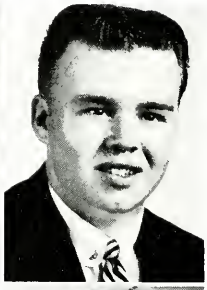

Kirincic, June Carol
Monitor, Pupil Service Activity, Booster Committee, Vigilante Committee, Y-Teens, Camera Club, Senior Anvil Subscriptions, Cheer Leader, Hi-Lites.

Kozacik, George James
Monitor, Locker Commission, General Election Board, Booster Committee, General Assembly, Movie Operator, Intramurals.

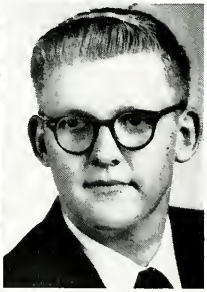

Kris, Geraldine Ann
Monitor, Locker Commission, Pan-American League, Camera Club, Ushers, Girl Counselors, G. A. A., Hi-Lites, "Mr. Ice Box".

Kubisz, Francis Carroll
Washington Brothers, Monitor, Senior Fire Marshall, Stage-Crew, Locker Commission, Movie Operators, Football, Track.

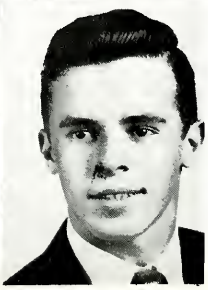

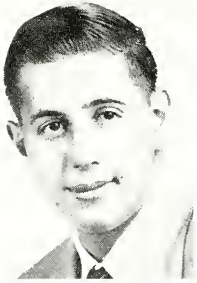

Lahounty, Jeannine Alice
Monitor Captain, Stage-Crew, Student Council, Girl Counselors, FTA - President, Hi-Lites, "Mr. Icebox", "Cinderella", "Girl Crazy".

Laczi, Richard Joseph
Movie Operators, Intramurals, Wrestling, Cross-Country.

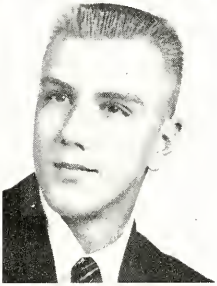

Latko, Richard Andrew
Booster Committee, Movie Operators, Camera Club, Intramurals.

Lazar, Zachary Douglas
Washington Brothers, Monitor, Senior Fire Marshalls - President, Vigilante Committee - President, Movie Operators, Senior Anvil Staff - Advertising Manager, Senior Class President, Intramurals, Football.

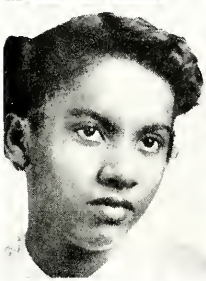

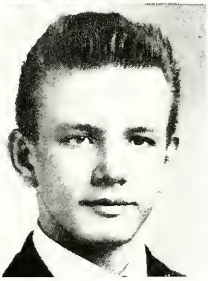

Leonard, June Carroll
Monitor, Poster Committee, Booster Committee, Y-Teens, F. H. A., Camera Club G. A. A., Cheer Leader, Hi-Lites.

Levan, Stephen Bernard
Monitor, Senior Fire Marshall, Locker Commission, Booster Committee, Movie Operators, Senior Anvil Subscriptions, Intramurals, Wrestling, "Girl Crazy, "An Evening With Shakespeare.'

Lien, Helen Priscilla
Monitor, Pupil Service Activity, Locker Commission, Booster Committee, Vigilante Committee, Ushers, Senatorial Solicitor, Hi-Lites.

Lobodzinski, Cecelia Helen
Pupil Service Activity, Locker Commission, Camera Club, Hi-Lites.

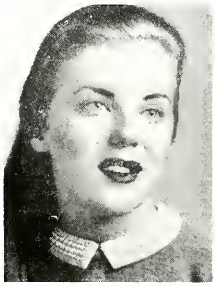

Logan, Wilma Arlene
Monitor, Hi-Lites, Stage Crew, FTA, Poster Committee, Y-Teens, Camera Club.

Machnic, Richard Robert
Intramurals.

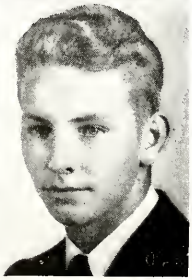

SENIORS

Maldonada, Mary
Pan-American League, Booster Committee.

Maloian, Rose Mary
Monitor.

Maniotes, Dena
Monitor Captain, Pupil Service Activity, Student Council, General Election Board, Publicity Board, Pan-American League, Y-Teens, F. H. A. Editor, Camera Club, Usher, Senatorial Staff—Ass't Editor, F. T. A.

Manta, Cabrini Ann
Monitor Captain, Senior Social Committee, Booster Committee, Vigilante Committee—Secretary F. H. A. Historian, Ushers, Girls Counselors, Senior Anvil Staff—Editor-in-Chief, Concession—Manager, Hi-Lites Committee, "Taming of The Shrew," "Our Town."

Mantis, Christine Alyce
Monitor Captain, Pupil Service Activity—Sec., Student Council, Locker Commission, Booster Committee, Senior Class Secertary, G. A. A. Cheer Leader—Captain, Hi-Lites, Majorette—Co-Captain, F. T. A.

Marcinov, Joe Pete
Monitor, Intramurals.

Martinez, Dolores Marcia
Pupil Service Activity, Publicity Board, Booster Committee, Pan-American League, Camera Club.

Martinez, Josephine
Booster Committee, Pan-American League, Camera Club, F. T. A.

Mastick, John Steven
Monitor, Senior Fire Marshall, Stage-Crew, Locker Commission, Movie Operator, Intramurals, Football, Wrestling, Hi-Lites, "Annie Get Your Gun."

Matesic, Andrew Francis
Intramurals.

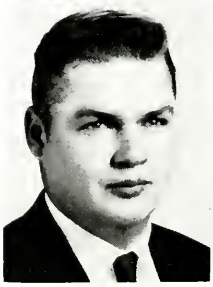

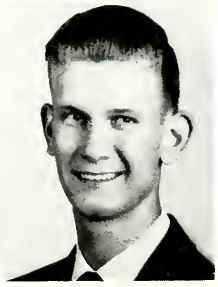

Matias, Carol Gay
Monitor Captain, Senior Social Committee, Booster Committee, Girl Counselors, National Forensic League, Cheer Leaders, Hi-Lites, "Girl Crazy," Make-up Crew, Wrestling Queen "54," F. T. A. Secretary.

Matuga, Joan Marie,
Monitor Captain, Pupil Service Activity, Publicity Board, Pan-American League, F. H. A. President, Usher, Girl Counselor, G. A. A. Sport Head, Hi-Lites, F. T. A.

McDonnell, Mary Catherine
Monitor, Pupil Service Activity, Locker Commission, F. H. A. Vice President, Camera Club, Girl Counselor, G. A. A. Sport Head.

McManus, Mary Margaret
Monitor, Poster Committee, Publicity Board, Booster Committee, Camera Club, Wrestling Queen "56."

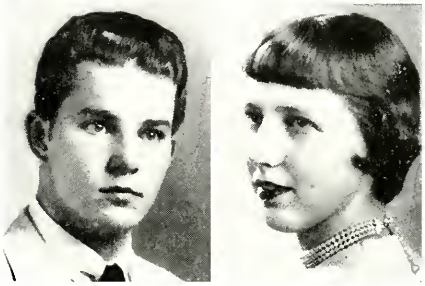

Melion, Raymond Stanley

Mikicich, Andrian Mary
Monitor, Locker Commission, F. H. A. Treasurer, Camera Club, Girl Counselors, G. A. A. Treasurer.

Miksis, Gerald Adam
Monitor, Intramurals, Basketball, Football.

Morales, Florence
Pupil Service Activity F. H. A.

Morehead, Etta Mae
Monitor, Camera Club, G. A. A., Hi-Lites.

Morris, Vernon Reginald
Monitor, Senior Fire Marshall, Poster Committee, Booster Committee, Camera Club, Intramurals, Hi-Lites.

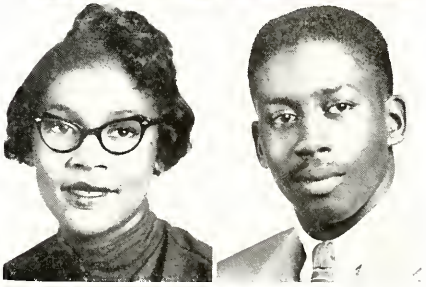

SENIORS

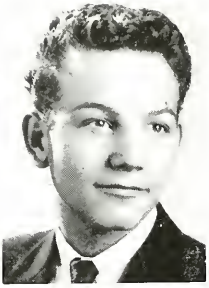

Moseley, Mertice Jewel
Camera Club, Hi-Lites.

Mryan, Tony
Monitor, Senior Fire Marshall, Booster Committee, Camera Club, Ushers, Senior **Anvil** Subscriptions, Intramurals, Hi-Lites.

Nallenweg, Don Karl
Washington Brothers, Monitor, Senior Fire Marshall, Movie Operators, Camera Club, Senior **Anvil** Subscriptions, Intramurals, Hi-Lites.

Nickson, Emma Lee
Y-Teens, Camera Club, G. A. A.

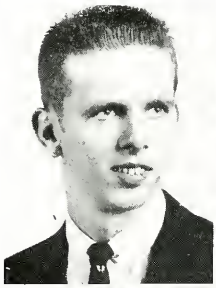

O'Donnell, Harold Gregory
Washington Brothers, Monitor, Booster Committee, Senior **Anvil** Subscriptions, Intramurals, Basketball, Football, Hi-Lites.

Ortiz, Juanita Irene
Monitor, F. H. A.

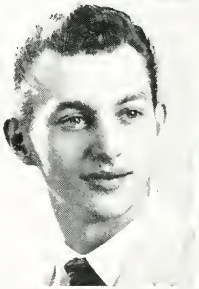

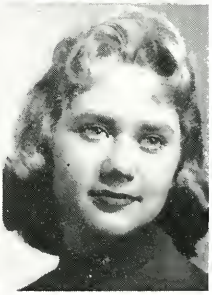

Paloski, Joseph Anthony
Monitor, Senior Fire Marshall, Poster Committee, Intramurals, Football.

Pawlowski, Lorraine Ann
Monitor, Pupil Service Activity, Booster Committee, Camera Club.

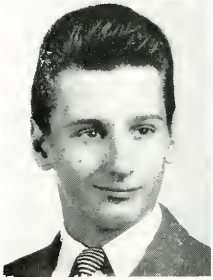

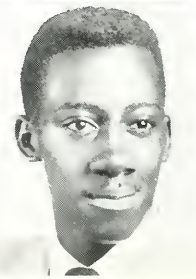

Pazdur, Conrad Allan
Monitor, Senior Fire Marshall, Vigilante Committee, Intramurals.

Perdue, Ernest Samuel
Senior Fire Marshall—Assistant Chief, Booster Committee, Vigilante Committee, Camera Club, Intramurals.

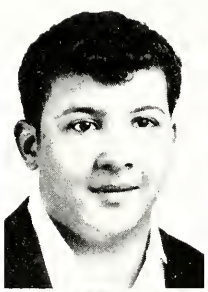

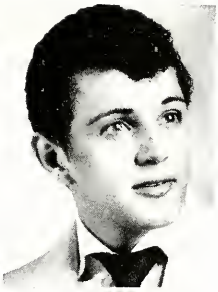

Perez, John
Booster Committee, Intramurals.

Perez, Richard Frank
Booster Committee, Pan-American League, Camera Club, Senior **Anvil** Subscriptions, Intramurals, Baseball, **Hi-Lites**.

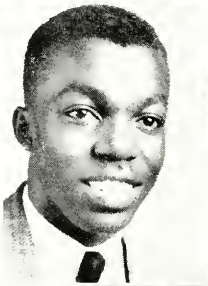

Perry, James Monroe
Washington Brothers, Student Council, General Election Board, Booster Committee, Vigilante Committee, Senior **Anvil** Staff—Sports Editor, Hi-Lites, Baseball, Wrestling, Monitor.

Pinkins, Annie
Booster Committee, Pupil Service Activity, G. A. A., Hi-Lites.

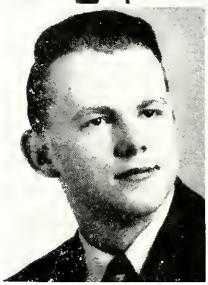

Podgorski, Ignatius Paul
Pupil Service Activity, Locker Commission, Intramurals.

Potter, Jeanne Arlene
Senior Social Committee, Locker Commission, Pan-American League, F. H. A., Senior **Anvil** Subscription, G. A. A. Camera Club, Stage-Crew.

Psaltis, Harry
Monitor, Poster Committee, Intramurals, Basketball, Football.

Puhlyak, Margaret
Pupil Service Activity, F. H. A., G. A. A.

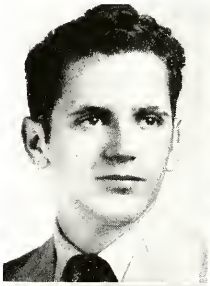

Quandt, Merle

Rajkowski, Theresa R.

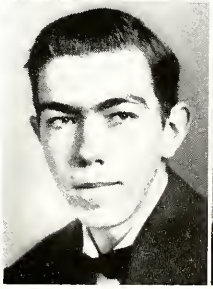

SENIORS

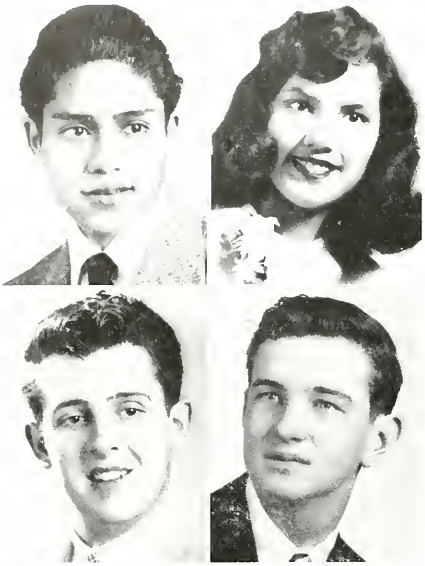

Ramirez, John
Monitor, Senior Fire Marshall, Locker Commission, Pan-American League, Intramurals.

Ramirez, Refugio
Monitor, Locker Commission, F. H. A. Camera Club, Girl Counselors.

Ranich, George Thomas
Monitor, Pupil Service Activity, Booster Committee, Camera Club, Intramurals, Basketball, Football, Wrestling, Hi-Lites.

Rankine, Alex Ross
Monitor, Poster Committee Booster Committee, Intramurals.

Raseta, Michael
Pupil Service Activity, Locker Commission, Booster Committee.

Reid, Ronald Henry
Poster Committee, Booster Committee, Senior Anvil Subscriptions, Intramurals, Basketball.

Riddle, Alvin Paul
Intramurals.

Rios, Margaret Ann
Locker Commission, F. H. A. Camera Club, Ushers, G. A. A.

Robertson, Elaine Anona
Monitor, Pupil Service Activity, Booster Committee, Y-Teens—President, F. H. A. Camera Club, G. A. A. Hi-Lites.

Rodriguez, Louis Jose
Intramurals.

Rubino, Robert Renato
Washington Brothers Secretary, Monitor Captain, Student Government President, Student Council Chairman, Booster Committee, Junior class Vice-President, Varsity Baseball, Cross-Country.

Rubio, Abelina
Pupil Service Activity, Pan-American League, F. H. A.

Ruiz, Mary Esther
G. A. A.

Salapski, Walter Andrew
Washington Brothers Vice-Pres. Monitor, Senior Social Committee, Locker Commission, Booster Committee, Senior Class Vice-Pres. Intramurals, Basketball, Football, Track.

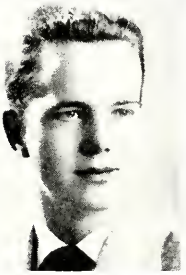

Sandberg, Alan J.
Washington Brothers, Monitor, Senior Fire Marshall, Stage-Crew, Debating, Intramurals, Football.

Sedey, Matthew Thomas
Washington Brothers, Monitor, Senior Fire Marshall, Locker Commission, Booster Committee, Movie Operators, Intramurals.

Scolas, George
Washington Brothers, Intramurals, Wrestling, Cross-Country.

Shabaz, Edward
Senior Social Committee, Washington Brothers, Monitor Captain, Senior Fire Marshall, Stage-Crew, Debating, Intramurals, Wrestling, Football.

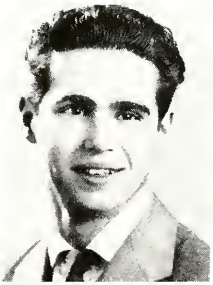

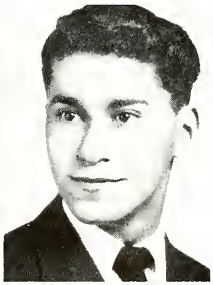

Shaffer, Robert Gene
Washington Brothers, Monitor, Senior Fire Marshall, Senior **Anvil** Subscriptions, Intramurals, Wrestling, "Girl Crazy."

Shelton, Annie Lavern
Pan-American League, Y-Teens, F. H. A. Camera Club.

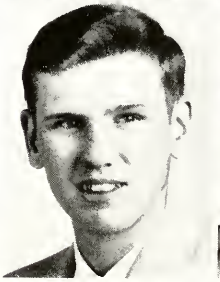

SENIORS

Sheridan, Ronald Lee
Intramurals, Baseball.

Shesler, Sandra Pearl
Monitor, Pupil Service Activity, Poster Committee—Chairman, Booster Committee, Ushers, Hi-Lites, Make-up-Crew.

Simmons, Deborah
Poster Committee, Booster Committee, Y-Teens, Camera Club, G. A. A. Make-up Crew.

Simon, Richard T.
Monitor, Movie Operators, Intramurals, Basketball, Baseball, Football.

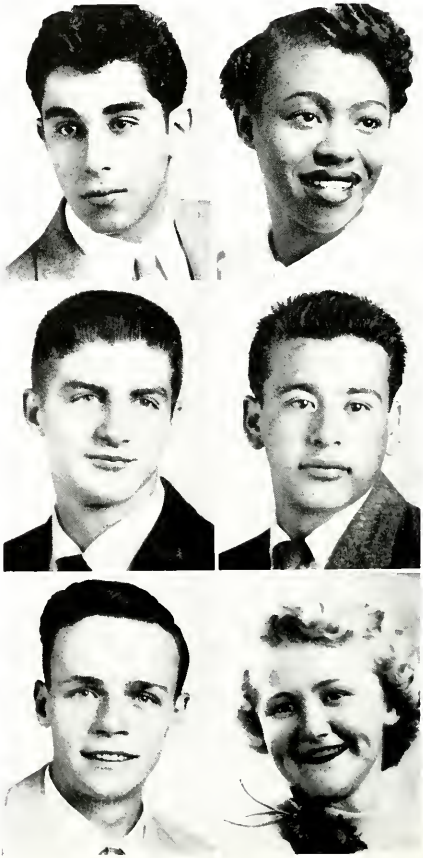

Singer, Samuel Lawrence
Senior Fire Marshall, Student Government—Clerk, Student Council, Student Managers Cabinet, Booster Committee, Pan-American League.

Smith, Joyce Marie
Monitor, Booster Committee, Y-Teens, F. H. A. Camera Club, G. A. A. Hi-Lites, Future Teachers of America—Vice-Pres.

Sopko, Stepen Jr.
Washington Brothers, Monitor, Senior Fire Marshall, Stage-Crew, Booster Committee, Intramurals, Football, Track.

Soto, Vincent Daniel
Monitor, Senior Fire Marshall, Booster Committee, Poster Committee, Pan-American League, Intramurals.

Spudic, Carl John
Intramurals, Basketball.

Stasiewicz, Janet
Monitor, Booster Committee, Pan-American League—Vice-President, Camera Club, Ushers, Girl Counselors, Senior Anvil Subscriptions, G. A. A.—President, Hi-Lites, Concessions.

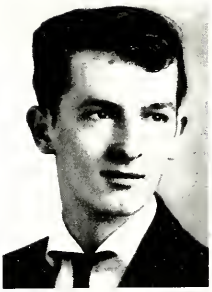

Stevens, Ronald Anthony
Senior Fire Marshall, Locker Commission, Camera Club, Senior **Anvil** Subscriptions, Intramurals.

Stevenson, Eva Mae
Y-Teens, G. A. A.

Sudovich, Carole A.
Monitor, Booster Committee, Senior **Anvil** Subscriptions, Debating, National Forensic League, Hi-Lites, Marjorette Captain, Wrestling Queen.

Sullivan, O'Lillian
Y-Teens, F. H. A. Camera Club, G. A. A. Hi-Lites.

Surdzial, Ronald Edward
Monitor, Pan-American League, Ushers, Senior **Anvil** Subscriptions, Intramurals, Senior Fire Marshall.

Szczepowski, Phyllis Ann
Monitor, Senior **Anvil** Subscriptions

Tauh, Elaine
Monitor, Pupil Service Activity—Chairman Senior Social Committee, General Election Board, Girl Counselors—Secretary, Debating, National Forensic League, Hi-Lites, "Girl Crazy," "Taming of the Shrew," "Annie Get Your Gun," Homecoming Queen's Court

Tavera, Celia S.
Monitor, Pan-American League, Make-up Crew.

Taylor, Sylvia Deniece
Pupil Service Activity, Y-Teens, Hi-Lites.

Thompson, Lenon
Stage-Crew, Movie Operators, Camera Club, Intramurals, Baseball, Football.

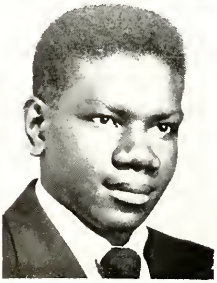

SENIORS

Thompson, Naomi
Monitor, Locker Commission, F. H. A. Hi-Lites.

Thornton, Ella Louise
Monitor, Publicity Board, Booster Committee, Camera Club, G. A. A. Hi-Lites, Stage-Crew, "Girl Crazy."

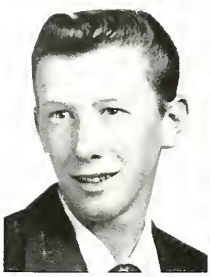

Trgovich, John J.
Intramurals.

Tumbas, Nadyne Stephanie
Monitor Captain, Pupil Service Activity, Booster Committee, Camera Club, Debating, National Forensic League, Secretary of Junior Class, G. A. A. Cheer Leaders, Hi-Lites.

Turoci, George Andrew
Monitor, Stage-Crew, Poster Committee, Intramurals, Football, Wrestling, Track.

Upshaw, Eugenia
Booster Committee, Y-Teens, F. H. A. Camera Club, G. A. A. Cheer Leaders, Hi-Lites.

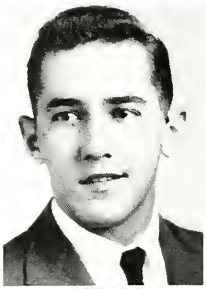

Usher, Janet Gay
Monitor—Captain, Locker Commission, Booster Committee, Pan-American League, Y-Teens, Camera Club, Girl Counselors, Concessions, G. A. A. Hi-Lites.

Van Scoy, Norma Kay
Locker Commission, F. H. A. Student Council.

Vaughn, Barbara Louise
Monitor, Pupil Service Activity, Stage-Crew, Booster Committee, Y-Teens — Secretary, Camera Club, Senior **Anvil** Subscriptions, Hi-Lites.

Vega, Barbara E.
Pupil Service Activity, Senior Social Committee, Pan-American League—Secretary, Y-Teens, F. H. A. Camera Club, Senior **Anvil** Staff—Production Manager, Senior **Anvil** Subscriptions, Concessions, Hi-Lites Committee.

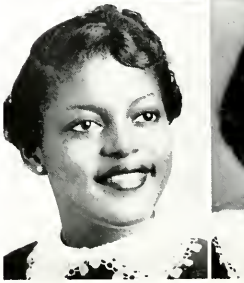

Vendramin, Jeanette Rose
Monitor, Locker Commission, Booster Committee, F. H. A.—Secretary, F. T. A.

Verduzco, Roger
Pan-American League, Football—Captain Wrestling, Track.

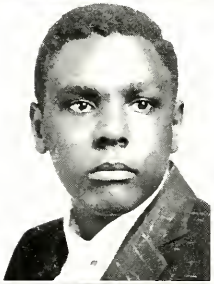
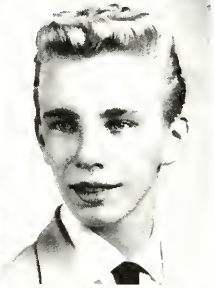

Walker, Benjamin Franklin
Monitor, Intramurals, Hi-Lites.

Walsh, Terrance
Monitor, Senior **Anvil** Subscriptions, Intramurals.

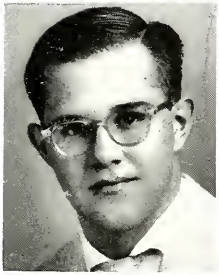

Wilhelm, Daniel

Williams, Betty Jean
Y-Teens, F. H. A., G. A. A.

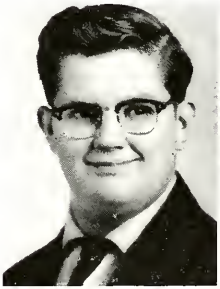

Wilson, Kenneth J.
Monitor, Senior Fire Marshall.

Wilson, Mellownice

Wisler, Yvonne Carol
Poster Committee, Senior **Anvil** Subscriptions, G. A. A.

Wolak, Rose Marie
Monitor Captain, Senior Social Committee, Pan-American League, Ushers, Girl Counselors, Senior **Anvil** Staff, Senior **Anvil** Subscriptions—Manager, G. A. A. President, Hoosier Girls State, Homemaker of Tomorrow of Washington High School.

SENIORS 1956

Wytrzyszczewski, Jane M.
G. A. A.

Yocum, Phyllis Lois
Monitor, Lost and Found Commission, General Election Board, Booster Committee, Vigilante Committee, Y-Teens, Camera Club, Senior **Anvil** Subscriptions, Hi-Lites, Hi-Lites Committee.

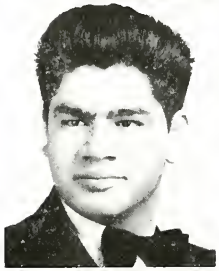

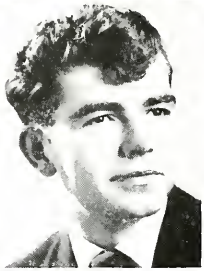

Zamarron, Rosendo A.
Washington Brothers, Monitors, Senior Fire Marshall, Vigilante Committee, Pan-American League, Movie Operator, Intramurals, Football.

Zochalski, Ronald Mark
Monitor, Pupil Service Activity, Poster Commitee, Booster Committee, Hi-Y, Pan-American League—President, Movie Operator, Camera Club, Intramurals, Freshman Basketball.

Zurawski, Dolores Marie
Monitor, F. H. A. Ushers, Girl Counselors, Senior **Anvil** Subscriptions, G. A. A.

NOT PICTURED

Bustamente, Edmund
Deistler, John
Hernandez, Pilar
Leonard, Cornelius
Leonard, Ozzie Jr.
Potesta, Richard Ernest
Psaros, George
Rodriguez, Rose
Sainato, John Frank
Walters, Ella Ruth
Zackery, Jo Ann

JUNIORS

Anguiano, R.
Arrendondo, C.
Arreguin, J.
Arvay, A.
Badella, S.
Bailes, L.

Ballard, J.
Barabas, R.
Barkowski, J.
Berei, L.
Biddings, D.
Bogolia, M.

Bombela, E.
Bradley, M.
Bramer, P.
Breckenridge, C.
Bridgeman, H.
Bundy, J.

Burosh, S.
Burton, D.
Butkiewicz, G.
Cantrell, R.
Carter, W.
Covarrubias, V.

Cervan, J.
Chandler, J.
Clark, W.
Cohen, S.
Collins, J.
Conway, R.

Cornejo, M.
Cravan, F.
Cuban, E.
Cunningham, B.
Davis, K.
Dawson, R.

Deloney, R.
DeLuna, M.
DeMerse, P.
Dull, J.
Duralski, C.
Fajman, S.

Fanno, R.
Fisher, G.
Fliter, J.
Fox, D.
Frankowski, T.
Freeman, C.

Froncek, C.
Gasior, D.
Gaskey, W.
Gifford, C.
Gonzales, P.
Goodman, R.

Goodrich, C.
Gordon, R.
Gotceitas, B.
Gray, M.
Gray, M.
Green, I.

JUNIORS

Guanajuato, J.
Hanson, C.
Hernandez, D.
Hernandez, S.
Hero, W.
Hetrick, G.

Hicks, B.
Hinson, D.
Hurtado, A.
Jackson, C.
Jelski, R.
Karaffa, L.

Kayner, P.
Kielbasa, G.
Kielbasa, P.
Kirby, D.
Kragulac, R.
Krupa, D.

Kostyo, R.
Kuna, J.
Kurinis, D.
Landrum, A.
Lash, D.
Laska, G.

Lawyer, S.
Leal, V.
Lemos, F.
Lochivski, E.
Lopez, J.
Lopez, M.

Maclin, J.
Martinez, S.
Marin, H.
Matthews, D.
Mayer, M.
McGill, H.

McMillian, N.
Melendez, C.
Melion, W.
Mendez, L.
Milausnic, M.
Moreno, J.

OUR ART CORNER

JUNIORS

Nagy, R.
Nallenweg, C.
Napiwocki, D.
Narcy, B.
Nicosia, J.
Niessen, G.

Ochoa, D.
Oria, R.
Parducci, J.
Parker, A.
Patrick, E.
Pacurar, J.

Perdue, J.
Perez, A.
Perez, E.
Perez, F.
Perez, G.
Peter, H.

Podgorski, A.
Popa, R.
Prieto, D.
Ritchey, E.
Roper, E.
Ross, D.

Roush, C.
Roque, F.
Rozow, M.
Rollins, T.
Rubalcaba, A.
Rueckert, B.

Sarantis, N.
Sacek, A.
Sedor, E.
Shewmaker, N.
Slamkowski, W.
Smith, J.

Soto, V.
Stanciu, N.
Styburski, J.
Sunny, C.
Szymanski, C.
Tapley, W.

JUNIORS

Taylor, J
Taylor, M
Thornburg, J.
Threatt, C.
Tillotson, C.
Toth, W

Turoci, L.
Usher, P.
Velasquez, C.
Verduzco, Y.
Villarruel, A.
Vojvoda, F.

Warner, A.
Weaver, A.
Weirich, L.
Wenzel, J.
Williams, R.
Wilmot, W.

Wojcik, J.
Woods, J.
Yurteich, H.

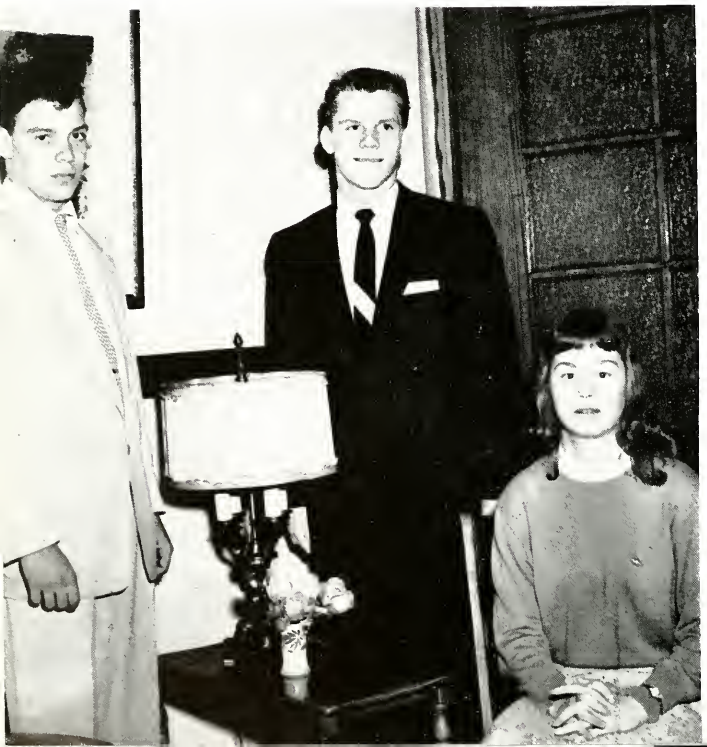

JUNIOR CLASS OFFICERS

Willard Wilmot, Vice President;

William Gaskey, President;

Lora Lee Segelstrom, Secretary

SOPHOMORES

Acevedo, R.
Abernathy, W.
Adams, W.
Aguilar, R.
Andrews, F.
Ardelean, V.

Arevalo, D.
Arredondo, R.
Atlas, R.
Bagdanskis, V.
Bain, N.
Bakos, P.

Balazs, D.
Baltrus, R.
Baranyai, G.
Barno, W.
Battle, C.
Bennett, R.

Bialas, M.
Blanco, J.
Boilek, R
Borom, L.
Brooks, E.
Brown, D.

Brown, J.
Brown, J.
Bruno, V.
Burrell, M.
Bursua, R.
Calinski, F.

Calvert, F.
Carlson, L.
Chaffee, B.
Castillo, D.
Childs, L.
Chioros, A.

Clay, H.
Cohen, B.
Collins, C.
Collins, S.
Cook, S.
Connolly, J.

Copas, P.
Corak, H.
Corona, H.
Crespo, W.
Cruz, W.
Csomo, E.

Damasius, A.
Davidson, I.
Dawkins, C
DeMeter, D
DeRosa, N
Dobos, G

Dollas, B.
Domogola, S.
Dotlich, J.
Druvetski, T
Eskoff, G.
Evan, N.

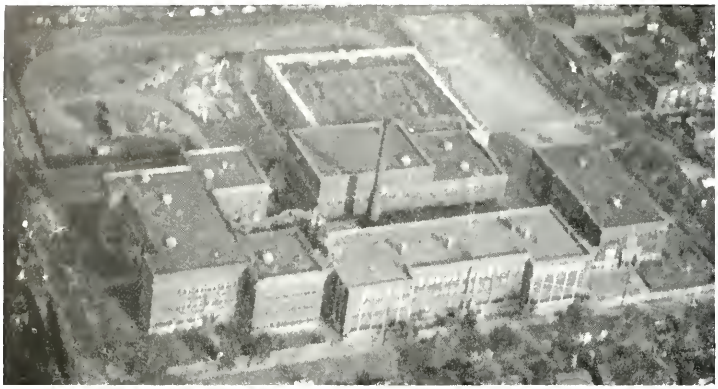

OUR SCHOOL FROM THE AIR—

SOPHOMORES

Evyan, J.
Fleischer, J.
Flores, E.
Flynn, P.
Forszt, A.
Friedland, J.

Furticella, S.
Furto, J.
Gaither, J.
Galambos, N.
Gallegos, M.
Garcia, E.

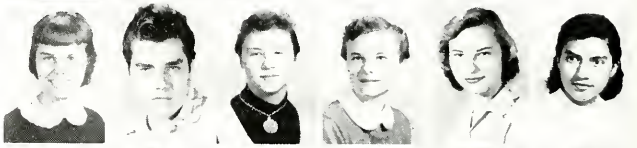

Garcia, M.
Gergesha, E.
Gerkin, G.
Givens, L.
Glass, W.
Gohus, J.

Gonzalez, G.
Gonzalez, L.
Gonzalez, M.
Gonzalez, R.
Gray, J.
Gregory, E.

Gronek, P.
Gronek, R
Guanajuato, D.
Guerra, Y.
Guillen, G.
Gutierrez, R.

Hamnik, R.
Harper, F.
Harvey, E.
Hedelius, R
Heirn, L.
Hendricks, C.

Hernandez, A.
Hernandez, B.
Hernandez, C.
Hernandez, M.
Hobson, D.
Horvat, S.

SOPHOMORES

Huff, J.
Hurst, S.
Ison, I.
Jankowski, R.
Jelenski, R
Jernigan, H.

Johnson, A.
Johnson, A.
Johnson, K.
Johnson, W.
Jones, A.
Juarez, R.

Julkes, W.
Junigan, M.
Kabardis, M.
Kale, D
Kaltunas, R
Karvunis, J

Kee, Y.
Kielbasa, C.
Kilgore, S.
Koedyker,N.
Kokotis, W.
Kolintzas, M.

Kritikos, N.
Krivach, E.
Krueger, R.
Kulig, J.
Kulig, J.
Kvenic, B

Laas, N.
Laska, L.
Lax, J.
Lee, R.
Lidster, D.
Lopez, C

Lopez F.
Lopez, J.
Lopez, M.
Lopez T.
Love, B.
Love, W.

Lovin, R
Lozano, R.
Luna, F.
Majewski, R.
Malave, S.
Malbian, S

Maluga, R.
Mantas, D
Marcinak, D.
Marcovich, W.
Markovich, M.
Martinez, E

Martinez, Y.
Mason, T.
Mastey, S.
Matuga, R
Mazrimas, D.
McGill, C.

SOPHOMORES

McMillan, B.
Mihalic, R.
Mikicich, M.
Mikler, J.
Molnar, J.
Moore, P.

Mosley, D.
Mosley, J.
Mravinac, J.
Navarro, P.
Nelson, J.
Nelson, S.

Newell, P.
Newman, J.
Nickson, M.
Norman, R.
Novak, C.
Olah, D

Olivo, M.
Ortega, R.
Owens, S.
Padilla, R.
Parker, M
Pena, R

Perez, J.
Perez, O.
Perez, V.
reter, V.
Peterman, C.
Piehota, G

Pinkstaff, R.
Plesha, J.
Podgorski, C.
Porras, F.
Prepski, W
Queer, V.

Quintanilla, R.
Ramirez, L.
Ramirez, R.
Reyna, V.
Rich, J.
Riddle, E.

OUR PEP-SESSION BON FIRE

SOPHOMORES

Riley, L.
Rimkunas, J.
Rios, A.
Ritchey, L
Roberts, M.
Robinson, E.

Rodriquez, G.
Roper, M
Rosales, M.
Ross, F
Ruble, D
Ruble, J.

Ruble, P.
Rybicki, D
Sacek, J.
Sanbor, W.
Sandberg, D
Sandoval, C.

Sandoval, R.
Schlarp, S.
Schwartz, S.
Scott, V.
Sekulski, P
Shaffer, T.

Siemplnski, P.
Skonieczny, G
Smith, J
Soto, R.
Spisak, B
Steikunas, R

Stopnaitis, L.
Stocks, J
Such, A.
Svitko, R
Swain, D
Swilley, L

Taub, E.
Terket, B.
Thompson, S.
Tillotson, D.
Torgerson, G.
Trenka, J

SOPHOMORES

Trikolas, E.
Turk, E.
Turk, V.
Urbanas, E
Usher, R.
Upshaw. F.

Upshaw, N.
Upshaw, S.
Vega, A.
Vega, S.
Velligan, R.
Verduzco, J.

Vice, C.
Walls, J.
Walsh, G.
Wanicke, C.
S. Watson
Weldon, J.

White, R.
Wiech, V.
Williams, C.
Williams, H.
Williams, M
Wilson, G.

Wilson, S.
Wojcik, E.
Yanta, N.
Yocum, L.
Zacharias, R.
Zachery, A

Zarankz, M.
Zoziarski, R.
Zogorean, D

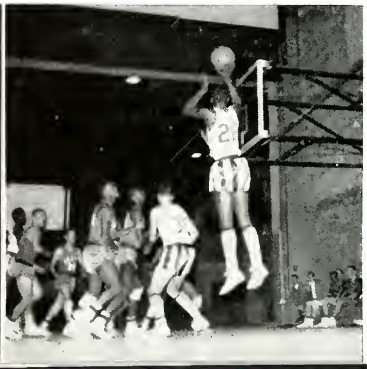

FRESHMEN

Addison, D.
Addison, H.
Aguilar, E.
Aldrin, B.
Alfaro, R.
Alfaro, S

Anderson, J.
Angelou, H
Anton, J.
Aponte, E.
Arvay, H.
Augustine, J.

Auksel, D.
Avery, J.
Baba, J.
Babusiak, J.
Bahleda, L.
Bailey, L.

Balczo, E.
Barloga, C.
Barkowski, D.
Batista, R.
Benda, W.
Benkovich, D.

Benson, L.
Bernal, R.
Berrones, D.
Berzac, N.
Bey, C.
Bielak, M

Bihick, C.
Bodnar, J
Boilek, L.
Borom, S.
Bridgeman, D.
Bridgeman, H.

Brooks, E.
Brown, J.
Brown, R.
Brown, V.
Butler, R
Byrd, D

FRESHMEN

Calvert, M.
Campos, H.
Castillo, E.
Castillo, E.
Cervantes, T.
Cervan, R.

Chervenak, S.
Cisneros, B.
Cisneros, M.
Clark, J.
Clark, C.
Clark, S.

Cooley, B.
Comanse, R.
Corona, M.
Covvarrabias, L.
Covvarrabias, M.
Cunningham, L.

Daniels, J.
Davila, M.
Dawkins, P.
Deistler, M.
DeLeon, H.
DelliColli, A.

DeLuna, L.
Demantes, M.
DeMerse, D.
DeVine, J.
Dillos, J.
Dow, J

Eqipciaco, E.
Evans, J.
Fenyves, K.
Fleming, L.
Fleming, P.
Flesher, E.

Flynn, J.
Ford, J.
Foster, C.
Fozkos, L.
Franklin, B.
Furticella, A.

OUR TROPHIES

PEP SESSION

FRESHMEN

Galvan, A
Garcia, O.
Georgiades, A
Gianakopulos, G.
Gifford, P.
Gill J

Gill, R
Gomez, C.
Gonzales, J
Gonzales, L.
Gonzalez, D.
Gonzalez, M

Gonzalez, R.
Greevich, R.
Green, J.
Griffin, C.
Gruszka, D.
Gudrun, R

Guillen, J
Haluska, A
Haney, G.
Harris, B.
Harris, C
J. Hauer

Hayes, B.
Hayes, G.
Hellickson, R.
Hines, B.
Horvath, J.
Howard, B.

Hulsey, J.
Hutson, R.
Jablonski, M.
Jackson, D.
Jakush, J.
Jarabak, B

Jelenski, P
Jimenez, S
Johnson, J.
Johnson, J.
Jones, A.
Jones, G.

Jones, S.
Judis, P.
Julkes, W.
Jurasevich, H.
Karahalios, J.
Karetka, J.

Karvunis, J.
Kelemen, C
Kirkland, M.
Klepsch, E.
Koitch, S
Korgich, M

Kovich, J
Kubisz, T.
Kubiszewski, M
Kudlo, J
Kuna, J.
LaBountv, H

FRESHMEN

Ladella, N.
Landrum, M.
LaMar, D.
Lash, D.
Laucevicius, I.
Lazar, A.

Leavitt, B.
M. Lee
Lee, W.
Lemos, C.
Lemos, E
Lewis, E.

Lewis, J.
Lewis, M.
Leynes, S.
Link, G.
Lipner, E.
Lipner, S.

Lira, C.
Lopez, A.
Lopez, A.
Lopez, P
Lopez, R.
Lopez, R.

Lopez, R. M.
Lopez, S.
Luna, G.
Mamula, L.
Manous, G.
Maravilla, R.

Martinez, I.
Martinez, J.
Martinez, M.
Martinez, R.
Martini, M.
Matheos, G

Mayer, J.
McCoy, B.
McCruthcheon, A.
McDonnell, J.
Mikalauski, M.
Miksich, G.

FRESHMEN

Mikulaj, J.
Mileusnic, V.
Milton, H.
Miranda, R.
Mitchell, E.
Molina, N.

Mongaraz, M.
Morales, A.
Moreno, C.
Moore, M.
Morris, J.
Mosqueda, R.

Muniz, S.
Muskin, J.
Nava, E.
Nedeff, A.
Newman, J.
Norrick, D.

Ochoa, S.
O'Deal, R.
O'Donnell, J.
Olivo, A.
Olvera, S.
Oquenda, T.

Oria, R.
Ortiz, G.
Ortiz, R.
Padzik, S.
Palla, L.
Pantoja, R.

Paulsin, R.
Paunovich, N.
Pavelka, J.
Pazera, J.
Pearcey, R.
Perez, E.

Perez, J.
Perez, J.
Perez, M.
Perez, O.
Perdue, C.
Penic, R.

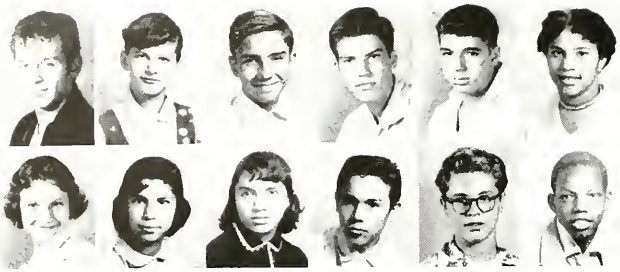

Peters, S.
Pinstaff, C.
Piwkiewicz, E.
Polites, R.
Popa, J.
Porter, D.

Pyrzynski, E.
Ramos, E.
Ramos, R.
Ramos, R.
Rapp, D.
Ray, D.

FRESHMEN

Reichart, B.
Reyes, S.
Ribic, P.
Robinson, C.
Robinson, P.
Robledo, R.

Rodell, R.
Rodriquez, A.
Rodriquez, M.
Roque, R.
Rosa, T.
Rudzinski, M.

Rush, C.
Salas, T.
Saldana, R.
Samis, D.
Sanders, T.
Savich, H.

Schomber, R.
Scott, R.
Seolas, B.
Shawver, D.
Sims, S.
Singer, P.

Smith, A.
Smith, T.
Sunny, M.
Tapley, N.
Tatu, D.
Tavera, G.

Thellmann, J.
Thompson, J.
Thompson, S.
Tillotson, E.
Tillotson, P.
Tippett, G.

Tinsley, J.
Tompauskas, L.
Toth, E.
Trikolas, L.
Trkulja, L.
Trkulja, M.

FRESHMEN

Trubich, R.
Trusha, M.
Turner, A.
Turpin, W
Untuhs, C.
Upshaw, D.

Upshaw, D.
Urbanas, M.
Vargas, B.
Vargas, J.
Velasquez, E.
Velasquez, J.

Verduzco, S.
Villagomez, J
Villarreal, O
Villicana, O.
Vuckovich, H.
Walden, H.

Wall, E.
Walters, F.
Walsh, P.
Webb, R.
Wiech, J.
Wilgus, E.

Wilhelm, J.
Williams, C.
Williams, C.
Williams, D.
Wilson, R.
Yuhasz, B.

Zachrias, C.
Zych, B.

THIS IS THE WAY . . .

Washington High School is in a city of many varied interests and ideas. The activities of our school parallel these interests and provide us with an outlet for our ideas and a way of furthering and stimulating the interest so that the student may benefit. Providing this outlet for student interest is an important phase of education. The actual experience which these activities give our students provides them valuable education.

OUR ACTIVITIES

Student Government Officers
Mr. M. Guiden, Sponsor
S. Singer, Clerk
R. Rubino, Student Manager

Student Council
Kneeling: J. Threatt. **1st row, l-r:** Mr. M. Guiden; N. Ruff; R. Rubino; S. Upshaw; J. Green; J. LaBounty; D. Maniotes; P. Singer. **2nd row l-r:** S. Singer; J. Dull; F. Campbell; F. Luna; W. Gaskey; R. Padilla G. Luna.

General Election Board
1st row, l-r: R. Rubino; P. Yocum; D. Maniotes; P. Justine; J. Parducci. **2nd row, l-r:** J. Perry; E. Taub; G. Kozacik; S. Singer; Mr. M. Guiden.

Publicity Board

1st row, l-r: T. Comer; D. Martinez; C. Hiem; D. Maniotes; P. Justine; E. Thornton; S. Padzik. **2nd row, l-r:** R. Acevedo; S. Martinez; G. Torgerson; J. Trenka; J. LaBounty; J. Matuga; C. Mantis. **3rd row, l-r:** R. Rubino; Mrs. G. Savanovich; S. Singer.

Poster Committee

1st row, l-r: E. Gonzales; S. Shesler; P. DeMerse; J. Perry; D. Simmons; M. McManus; V. Soto. **2nd row, l-r:** R. Fanno; S. Kielbasa; R. Reid; Miss F. Boomer; R. Carlson. **3rd row, l-r:** R. Dominguez; R. Zachalski; W. Glass.

Lost and Found

l-r: N. Sarantis; C. Nallenweg; J. Woods; Miss P. Bell; P. Yocum; S. Padzik; A. Ramos; R. Ramos.

Vigilantes

Kneeling, l-r: R. Rubino; R. Potesta; S. Singer. **Standing, l-r:** S. Martinez; D. Martinez; T. Comer; E. Thornton; E. Upshaw; A. Chervanak; E. Cuban; B. Bubala; N. Tumbas; M. Chanall; J. Usher; C. Matias; G. Kris; B. Vaughn; J. Betts; A. Landrum; J. Julkes; Mr. G. Kendall. **2nd row, l-r:** Z. Lazar; C. Manta; J. LaBounty; M. Julkes; M. McManus; C. Mantis; D. Lash; J. Kirinsic; S. Coapstick; P. Graves; W. Logan; P. Yocum; C. Freeman; J. Swilley. **3rd row, l-r:** W. Gaskey; R. Dominguez; E. Gonzales; A. Johnson; J. Karvunus; K. Davis; J. Dwyer; J. Kulig; E. Shabaz; K. Wilson; E. Gerghesa. **4th row, l-r:** R. Esparza; P. Singer; W. Marcovich; D. Kale; J. Freidland; R. Zamarron; W. Bartok; J. Perry. **5th row, l-r:** G. Kozacik; R. Brozovic; C. Banks; M. Jernigan; G. Robertson.

Student Government Cabinet

1st row, l-r: M. Smith; D. Maniotes; B. Vega; C. Mantis; N. VanScoy; E. Taub; R. Potesta; T. Comer. **2nd row, l-r:** M. Rogers; R. Rubino; M. Goodman; S. Singer; Mr. M. Guiden.

Monitor Captains

Bottom row, l-r: R. Esparza; R. Rubio; W. Bartok; S. Singer; D. Bozeman; N. Stanciu. **2nd row, l-r:** J. Usher; N. Tumbas; Mr. C. Palmer; J. LaBounty; R. Wolak.

Y-Teens Cabinet

1st row, l-r: B. Vaughn; E. Robertson; D. Stepanovich; P. Copas; M. Kollintzas. **2nd row, l-r:** Miss H. Such; Miss D. Weltv.

Booster Committee

Bottom row, l-r: J. Julkes; S. Leynes; S. Singer; R. Potesta; R. Rubino. **2nd row, l-r:** L. Segelstrom; J. Smith; G. Kielbasa; R. Nagy; J. Smith; P. Kayner; S. Shewmaker; T. Comer; E. Cuban; S. Martinez; M. Kabardis; A. Podgorski; S. Nelson; J. Augustine; E. Perez; C. Lopez; W. Logan; N. Yanta; P. Gronek; Mr. G. Bonicki. **3rd row, l-r:** B. Rueckert; J. Fliter; E. Robertson; M. Julkes; D. Lash; J. Vandramin; S. Shesler; C. Sudovich; B. Bubala; N. Tumbas; B. Cuban; J. Usher; S. Evanoff; M. Channall; C. Mantis; D. Junglen; B. Vaughn; G. Angel; E. Lochiviski; J. Mikler; P. Bakos; J. Stasiewicz. **4th row, l-r:** M. Maldonado; D. Martinez; R. Shachez; D. Porter; E. Moorehead; T. Davidson; E. Thornton; C. Manta; M. Taylor; P. Yocum; H. Dawkins; P. Milton; P. Tillotson; E. Upshaw; M. McManus; J. Betts; S. Coapstick; I. Martinez. **5th row, l-r:** C. Banks; B. Aldrin; I. Perry; I. Dwyer; P. Singer; K. Davis; R. Zochalski; S. Sopko; J. Freidland; A. Daniels; A. Pinkins. **6th row, l-r:** R. Borozivick R. Reid; S. Brooks; W. Salapski; M. Sedey; El Gonzales; B. Dominguez; H. O'Donnell; W. Bartok; W. Gaskey; S. Levan; Z. Lazar. **7th row, l-r:** G. Ranich; E. Gergesha; G. Kozacik; L. Pawlowski; R. Perez; R. Latko; C. Freeman; S. Kielbasa; A. Forszt.

Hi-Y

1st row, l-r: Mr. G. Elish; R. Usher; L. Riley. **2nd row, l-r:** J. Dwyer; R. White; A. Forszt. **3rd row, l-r:** J. Nicosia; D. Kurmis; J. Gray; R. Zachalski; R. Allen; Mr. P. Usher.

Washington Brothers

Bottom row, l-r: R. Rubino, Mr. G. Kendall; S. Sopko; W. Salapski. **2nd row, l-r:** R. Potesta; K. Goldberg; R. Zamaron. **3rd row, l-r:** H. O'Donnell; G. Seolas; D. Bozeman. **4th row, l-r:** W. Bartok; E. Shabaz; R. Fanno; A. Sandberg. **5th row, l-r:** J. Perry; T. Altenderfer; J. Dragoin; J. Nicosia. **6th row, l-r:** D. Nallenweg; T. Hepburn; J. Dwyer. **7th row, l-r:** M. Sedey; E. Baciu; F. Janiga; S. Cohen.

Girl Counselors

1st row, l-r: P. Ceiga; B. J. Collins; T. Comer; B. Hawkins; J. Parducci; M. Chanall; M. Forszt; D. Prieto; C. Manta; J. Usher; R. M. Wolak; R. Ramairez; I. Stasiewicz; J. Matuga. **2nd row, l-r:** H. Lien; J. Julkes; R. A. Hrabik; P. Justine; D. Maniotes; E. Taub; B. Bubala; C. Matias; L. L. Segelstrom; C. Mantis. **3rd row, l-r:** B. J. Haidinger; M. Mazur; S. Kaczmarczyk; M. McDonnell; A. Mikicich; Miss S. Skrentny; S. Coapstick; D. Zurawski; P. Graves; I. Fliter; J. LaBounty; D. Junglan.

National Forensic League

Bottom Row Seated, l-r: E. Taub; C. Matias. **2nd row, l-r:** N. Tumbas; B. Terkett; J. Rich; E. Trikolas; A. Such; S. Schwartz; I. Parducci. **3rd row, l-r:** G. Fisher; R. Weirich; Mr. P. Guiden; S. Cohen; T. Altenderfer; V. Leal.

Health Service

Standing: P. Justine; N. Tumbus, J. Usher, J. Kirincic; Mrs. C. Best; N. Van Scoy; D. Martinez. **Center** W. Logan; M. DeLuna; C. Lobozinski; P. Szczepowski; C. Smith. **Front:** P. Yocum; L. Palowski; B. Judas; J. Stasiewicz.

Library Assistants

Standing: J. Betts; D. Brown; P. Judas; N. Sarantis; L. Seglestrom; C. Gifford; Miss R. Lucas; P. Usher. **Center:** I. Martinez; M. Dobos; A. Villareal; M. Puhlvak; J. Potter. **Front:** M. Mazur; R. Wolak; V. Soto; E. Bradley.

Concessions Staff

1st row, l-r: Mr. P. Guiden; N. Yanta; V. Soto; B. Vega; I. Parducci; I. Anton; M. Kollinztas; Mr. I. Babas; **2nd row, l-r:** P. Copas; M. Zuranka; P. Tillotson; C. Kelemen; C. Matias. **3rd row, l-r:** S. Coapstick; D. Porter; S. Schwartz; E. Taub; C. Manto. **4th row, l-r:** B. Leavitt; S. Cohen; E. Gergheas; A. Lazar.

Junior Fire Marshalls

1st row, l-r: D. Milovsenic; F. Wilson J. Milch; J. Vojvoda; U. Perez; K. Price; C. Porras; E. Rivera; J. Sainato; J. Yrachito; E. Padilla; C. Scott; S. Haluska; J. Lawrence; N. Leal. *2nd row, l-r:* R. Logan; D. Nicholls; D. Pavich; J. Threatt; C. Pharms; M. Vicop; W. Cunningham; R. Garcia; G. Corona; M. Lisek; A. Lemos. *3rd row, l-r:* M. Hayes; A. Johnon; C. Galvan; D. Kucinski; J. Garnett; M. Pena; D. Seltzer; E. Sifel; M. Sopko; E. Spencer; R. Stocks; A. Trevino; N. Maniotis. *4th row, l-r:* V. Gonzales; J. Mayer; M. Davila; P. Derkacy; D. Shauver; J. McDonnell; E. Williams; D. Tatu; H. Wittig; J. Martinez; P. Singer; L. Trinkolas. *5th row, l-r:* J. Daniels; D. Barkowski; G. Luna; M. Sublett; B. Reichart; N. Paunovich; S. Jiminez.

Senior Fire Marshall

1st row, l-r (kneeling): R. Gordon; W. Prepski; R. Quintinella; J. Sacek; J. Walls; D. Zagorian; J. Weldon; J. Zackery; W. Tuupin; A. Lopez. *2nd row, l-r:* T. Adams; R. Allen; D. Bozeman; A Daniels; E. Hauprich; C. Leonard; C. Perdue; Z. Lazar; H. Kaplan; S. Sopko; F. Sainato; S. Brooks; V. Soto; F. Campbell; K. Wilson; R. Zamarpon; J. Dwyer; J. Dragoin; K. Goldberg. *3rd row, l-r:* S. Kielbasa; D. Herrtas; W. Kallay; F. Kubisz; S. Levan; V. Morris; R. Ramirez; A. Sandberg; M. Sedav; E. Shabaz; P. Kielbasa; S. Singer; M. Lopez; C. Melendez; R. Fanno. *4th row, l-r:* R. Acevedo; J. Ballard; S. Cohen; G. Fisher; W. Gaskey; S. Swilley; L. Berei; E. Robinson; P. Goodman; N. Upshaw; C. Freeman; D. Kurmis; F. Voyvoda; N. DeRosa; P. Gifford; J. Dotlich; E. Hetrick; M. Milovsenic. *5th row, l-r:* F. Andrews; A. Sacek; V. Ardelean; M. Junigan; J. Ramos; B. Cohen; J. Friedland; S. Hurst; J. Nelson; W. Marcovich; M. Mikicich; B. Dollas; B. Aldrin; E. Gergesha. *Top row, l-r:* J. Gray; A. Johnson; D. Kale; W. Kulig; F. Lopez; T. Mason.

Camera Club
Sponsor: Mr. Paul Usher

Senior Social Committee

1st row, l-r: B. Vega; N. Golumbus; S. Furticella; R. Wolak; V. Soto; T. Comer; B. Hawkins; E. Taub; C. Manta. **2nd row, l-r:** J. Lax; D. Stepanovich; C. Sudovich; J. Potter; P. Jablonski; R. Hrabik; C. Matias; D. Prieto. **3rd row, l-r:** R. Rubino; J. Dwyer; B. Haidinger; Miss E. Lorme; S. Kaczmarcyk; E. Wall; J. Perry; F. Andrews.

Best of luck in the future, Bobby. I hope that we're still good friends when the time comes to sign the Anvil in your senior year.

Mike Goodman "60"

Junior Social Committee

1st row, l-r: J. Threatt; M. Vrdelj; B. Price; B. Vega. **2nd row, l-r:** J. Cor; A. Haluska; D. Tabbs; C. Thomas; Miss E. Lorme. **3rd row, l-r:** D. Povelich; A. Pena; M. Goodman; P. Singer; M. Sopko.

Ushers

1st row, l-r: T. Comer; G. Kris; R. Wolak; M. Forszt; G. Angel; D. Maniotes; P. Justine; M. Gray; C. Szymanski; J. Parducci; C. Manta; V. Soto; R. Hrabik. **2nd row, l-r:** R. Acevedo; I. Green; J. Matuga; I. Stasiewicz; S. Evanoff; B. Bubala; S. Shesler; D. Junglen; M. Rios; H. Lien; C. Goodrich; A. Chervanek. **3rd row, l-r:** S. Kaczmarczyk; P. Ceiga; S. Coapstick; C. Sudovich; D. Zurawski; P. Graves; B. Haidinger; H. Dawkins; M. Gray. **4th row, l-r:** R. Fanno; J. Friedland; Mr. M. Guiden, Sponsor; Mr. M. Guiden; S. Singer; F. Andrews; R. Esparza.

Movie Operators

1st row, l-r: G. Baranyai; J. Brown; C. Hendricks; C. Hendricks; S. Singer; T. Hepburn; F. Andrews; R. Zamarron; R. Esparaza. **2nd row, l-r:** E. Gonzales; A. Sacek; D. Kurmis; R. Latco; D. Logorean; S. Levan; R. Laczi; W. Kallay; D. Mazrimas. **3rd row, l-r:** Mr. C. Johnson; F. Janiga; T. Adams; G. Kozacik; H. Kaplan; O. Leonard; E. Gergesha.

Inter-School Affairs

1st row, l-r: D. Maniotes, M. Channall; P. Copas; E. Trikolas. A. Such; M. Kolinztas, H. Edleman. **2nd row, l-r:** N. Ruff; R. Rubino, S. Singer; B. Terkett; J. Rich; Miss T. Chiaravalle.

Locker Commission

1st row, l-r: R. White, H. Lien, H. Savich, S. Upshaw, E. Patrick, J. Usher, P. Imborek, A. Mickich, J. Vendramin, G. Kris, M. Lee, R. Ramirez, J. Anton, C. Wanicke, D. Hobson, N. Sarantis, C. Goodrich, W. Kallay. *2nd row, l-r:* J. Karvunis, L. Riley, R. Acevedo, J. Dragoin, A. Johnson, J. Kirinsic, P. Graves, M. McDonald, J. Greene, C. Barloga, M. Demantis, M. Rios, N. Van Scoy, P. Usher, M. Mayer, E. Krivich. *3rd row, l-r:* A. Mikisich, D. Kalg, W. Markovich, V. Leal, J. Nicosia, L. Childs, G. Robertson, Miss J. MENDENHALL, R. Rubino, Z. Lazar, S. Levan, G. Kozacik. *4th row, l-r:* N. Bain, R. Matuga, R. Weinich, K. Davis, R. Brozivich, W. Salapski, S. Singer, H. Kaplan.

Sr. Future Homemakers of America, Cabinet Officers

Seated, l-r: M. McDonnell; C. Goodrich; J. Matuga; V. Soto. **2nd row, l-r:** D. Napowocki; D. Maniotes; C. Nallenweg; J. Vendramin; Mrs. A. Vendramin; Mrs. J. Matuga; Miss B. Oberg.

Jr. Future Homemakers of America Cabinet

1st row, l-r: Mrs. E. Stankokovich; A. Richwalski; A. Lane; M. Mazrimas; L. Bush; J. Peterson. **2nd row, l-r:** O. L. Simpson; K. Vermalem; B. Bolla; Miss B. Schabel.

Future Teachers of America

1st row, l-r: S. Padzik; M. Kollintzas; J. LaBounty; Miss E. Griffin; Miss G. Koncz; C. Matias; J. Smith; W. Logan; A. Vega; Miss Channail; T. Comer; D. Martinez. **2nd row l-r:** C. Mantis; J. Matuga; J. Vendramin; A. Lazar; A. Baturoni; V. Soto; R. Sanchez; J. Martinez; D. Maniotes; G. Manous; E. Krivich; E. Patrick. **3rd row, l-r:** E. Taub; B. Jarabak; P. Copas; D. Stepanovich; D. Poter; M. Lee. **4th row, l-r:** R. Jelinski.

Pan American League

1st row, l-r: A. Rubio; M. Wilson; R. Wolak; E. Anguiano; D. Maniotes; R. Sanchez; D. Martinez; S. Martinez; J. Potter; Y. Guerra; P. Jablonski; G. Kris; V. Soto; A. Baturoni; D. Prieto. *2nd row, l-r:* G. Angel; J. Matuga; E. Moorehead; B. Haidinger; S. Kaczmarczak; P. Graves; R. Hlabik; B. Vega; W. Kallay. *3rd row, l-r:* R. Espanza; F. Salcedo; B. Bartok; R. Zachlowski; S. Singer; Mr. B. Mintz; E. Gonzales; J. Baturoni; J. Martinez; M. Maldonado; D. Corono; R. Martinez; I. Martinez; R. Zamaron

Hi-Lites Committee

1st row, l-r: R. Wolak; C. Manta; E. Taub; J. LaBounty; R. Harabik. **2nd row, l-r:** B. Vega; S. Singer; B. Bartok. **3rd row, l-r:** T. Comer; R. Dominquez; S. Levan. **4th row, l-r:** C. Mantis; W. Salapski; Z. Lazar. **5th row, l-r:** E. Thornton; F. Campbell.

Pupil Service Representatives

Kneeling, l-r: F. Kollintzas; J. Ramirez; B. Price; S. Hernandez; P. Acala; J. Cohen; C. Symanski; E. Lemas; E. Gonzales; K. Huke; A. Sikich; M. Vicelj; M. Wexler; M. Sopko; D. Upshaw. *2nd row, l-r:* A. Rubio; V. Tritan; R. Hatala; G. Lacinski; A. Richwalski; B. Conkovich; D. Martinez; R. Sanchez; B. Bubala; A. Baturoni; V. Soto; E. Perez; E. Castillo; O. Garcia; E. Perez; B. Hawkins, M. Wilson; D. Robson; A. Landum; J. Flynn; M. Smith; H. Jurasevich; R. Wolak. *3rd row, l-r:* M. Trisha; J. Culver; N. Koedyker; S. Schwartz; J. Gaither; E. Taub; S. Coapstick; J. Kirincic; B. Cuban; D. Lash; D. Junglen; L. Pawlowski; E. Moorehead; I. Davidson; P. Hill; M. Goldberg; D. Guanajuato; O. Richardson; M. Williams; B. Spisak; M. Gray. *4th row, l-r:* M. Bogoha; M. Bidos; E. Wilgus; F. Lipner; E. Taub; D. Robinson; J. Trenka; J. Kielbasa; B. Cunningham; I. Martinez; D. Maniotes; B. Vega; B. Kallay; R. Perez. *5th row, l-r:* Mr. Barber; M. Elmore; R. Rodriguez; G. Ranich; T. Mason; D. Stepanovich; J. Martinez; R. Brozovich; D. Moldanado; S. Evanoff; I. Baturoni; S. Singer; E. West; H. Valenzuela

Washington High School Parent Teachers Association

1st row, l-r: Mrs. J. Bartholomew, Rec.-Sec.; Miss M. Overpeck, Treas. **2nd row, l-r:** Mrs. H. Haluska, Sec.; Mrs. L. Gordon, Pres.; Mrs. H. Comer, Vice-Pres.

BILLY School MAY 1949

FRANKLIN SCHOOL APRIL 1949 GRADE 5A 209

22

Miss Stacia G. Skrentny
Sponsor

Cabrini Ann Manta
Editor-in-Chief

SENIOR ANVIL STAFF

Zachary Douglas Lazar
Advertising Manager

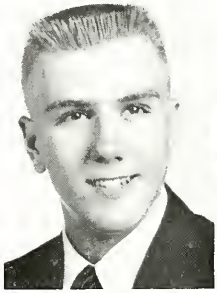

Rose Marie Wolak
Subscription Manager

James Monroe Perry
Sports Editor

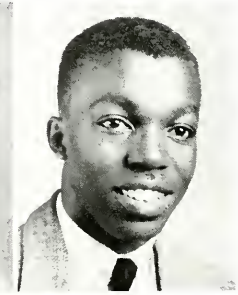

Barbara Vega
Production Manager

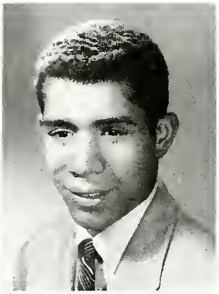

John Dwyer
Photographer

We, the Senior Anvil Staff, with the aid of the Junior Assistants, started on the first day of school to plan the 1956 Senior Anvil. We have worked with the theme "Our Town" in mind. Our divisions represent school life; while the background material represents the city of East Chicago, Indiana. Our planning the book, arranging for the photography and the final completion of the dummy finished our official duties. Meanwhile there was the business end to take care of, the selling of advertising space to merchants, patrons, and friends, making this book financially possible. The subscription drive, which began in January, proved to be successful. The year, filled with staff meetings, production data, and hard work, was completed when the staff members were presented with Senior Anvil medals.

Senior Anvil Jr. Assistants
1st row, l-r: R. Gordon; N. Stanciu; G. Fisher; Miss S. Skrentny; J. Parducci. **2nd row, l-r:** R. Weirich.

Senior Anvil Solicitors
1st row, l-r: R. Perez; G. Fisher; B. Vaughn; B. Vega; J. Parducci; R. Wolak; C. Manta; A. Baturoni; C. Sudovich; P. Yocum; S. Kielbasa. **2nd row,** T. Adams; R. Gordon; T. Stevens; P. Szczepowski; D. Zurawski; J. Staziewicz; T. Maryan; H. O'Donnell, M. Sedey. **3rd row, l-r:** B. Bartok; J. Perry, W. Kallay; J. Dwyer; Z. Lazar; R. Shaffer; T. Walsh; R. Weirich; N. Stanciu.

THE SENATORIAL

Band Journeys to Joliet

Rose Wolak Top Homemaker

Rose Marie Wolak, an outstanding senior, recently won the Betty Crocker Homemaker of Tomorrow contest. She competed with many of the girl students in our school for this honor.

Rose received a beautiful gold pin for her outstanding grade on the test.

The 50-minute written examination, designed and judged by Science Resarch Associates of Chicago, consisted of questions which tested the students' knowledge in the major areas of homemaking.

Contributorama

Several bright students from the Journalism class are contributors to this week's issue. They are Richard Gordon, Victor Leal, George Fisher, Nick [illegible], and Vicki Soto.

Mrs. George Savanovich
Sponsor

Madeleine Forszt
Editor

The SENATORIAL, our dynamic, pint-sized newspaper, is a publication looked forward to by the students of Washington High. The staff, headed by Madeleine Forszt and supervised by Mrs. Ruth Savanovich and Mr. Marvin Kincaid, composes all the latest news, sports, jokes, editorials, and features and packs them into the paper until it is filled full to the brim with education, news, and entertainment. Few people realize the work put into the few pages of the paper. Between its covers lies much of the extra time of the students on the staff of this bi-weekly publication. Their efforts, along with those of the boys in the print shop, make the SENATORIAL a top notch paper, which the students are eager to purchase.

Bottom row, l-r: Mrs. Savanovich; D. Prieto. **2nd row, l-r:** B. Cohen; D. Maniotes; **3rd row, l-r:** T. Forszt; M. Forszt. **4th row, l-r:** S. Hurst; F. Upshaw. **5th row, l-r:** S. Singer; D. Stepanovich. **6th row, l-r:** E. Trokolas.

Thomas Altenderfer, William Bartok
John Dwyer

Rose Marie Wolak, Madeleine Forzt

Madeleine Forszt

HOOSIER Boys' State Girls' State

Hoosier Boys' State and Hoosier Girls' State are both experienced in a vital, living, miniature Indiana State Government in operation, demonstrating democracy in action and the practical application of politics to the boys and girls who are fortunate enough to be invited to participate.

Since the beginning of Boys' State in 1937 and Girls' State in 1941 thousands of boys and girls have attended. Boys' State is sponsored by the American Legion and other civic groups; while Girls' State is sponsored by the American Legion Auxiliary. The aims are to give the boys and girls experience in participating in government, to develop the responsibilities of leadership, to prove the advantages of leadership, and to promote the art of living and working together.

In 1955 hundreds of boys and girls from all parts of Indiana attended for one week Hoosier Boys' State and Hoosier Girls' State, both held on the campus of Indiana University at Bloomington, Indiana. Three Washington High School boys and two of our girls were invited to attend.

D. A. R. Good Citizenship Award

To foster good citizenship, the Daughters of the American Revolution offer a good citizenship award each year to a high school girl who is carefully chosen to receive it. First, three girls are chosen by the senior class. Then the final selection is made by the members of the faculty on the basis of dependability, service, leadership, and patriotism. The girl chosen is Our Good Citizen.

**Rose Marie Wolak
And Her Pin**

American Homemaker of Tomorrow

Rose Marie Wolak is the Washington High School Betty Crocker Homemaker of Tomorrow. She earned this title by receiving an outstandingly high mark on an examination designed and judged by the Science Associates of Chicago. For her achievement she received this beautiful gold award pin.

Choral Club

At Piano: Joy Parducci. 1st row, l-r: W. Toth; S. Schlarp; C. Goodrich; N. Alcala; J. Julkes; E. Robertson; E. Upshaw; A. Landrum; B. Vaughn; A. Parker; D. Hinson; B. Vega; A. Warner; A. Lochivinski; M. Maldonado; B. Ruechert; J. Smith. **2nd row, l-r:** C Nallenweg; M. Mayor; D. Zurawski; A. Mikicich; S. Cook; J. Leonard; E. Krevich; N. Tumbas; P. Ceiga; S. Coapstick; G. Laska; V. Covarrubios; G. Perdue. **3rd row, l-r:** E. Bombela; J. Brown; D. Castillo; E. Gonzales; H. Campos; F. Bozeman; J. Masick; D. Harretos; L. Childs; D. Bridgeman; R. Hutson; A. Pinkins. **4th row, l-r:** R. Krueger; W. Wilmot; A. Wall; H. Bridgeman; G. Rodriguez; G. Ranich; G. Kozacik; R. Allen; W. Julkes; R. Burza; D. Zogorean.

Swing Sixteen

Director: Dean Croxton. 1st row, **l-r:** M. Goodman; S. Schlarp; C. Lopez; N. Yanta; M. Kabardis. **2nd row, l-r:** H. Campos; L. Fozkos; A. Vega; S. Upshaw; D. Hobson. **3rd row, l-r:** A. Wall; R. Kruegar; R. Divjak; R. Burza; R. Hutson; D. Bridgeman.

1st row seated, l-r: M. Forszt; B. Jarabak; C. Kelemen; P. Tillotson; J. LaBounty; C. Matias.
Standing: M. Chanall; J. Parducci

String Ensemble

Drum Major and Majorettes

L-r: E. Cuban; C. Sudovich; B. Bartok; D. Lash; T. Comer.

Concert Orchestra

1st row, l-r: D. Stepanovich; D. Jackson; C. Jackson; M. Chanall; C. Matias. **2nd row, l-r:** M. Forszt; B. Jarabak; A. Such; C. Kelemen; E. Wilgus; A. Lazar; E. Taub; C. Sudovich; B. Terkett; J. Rich; S. Schwartz; G. Angel. **3rd row, l-r:** E. Cosmo; V. Ardelene; B. Hawkins; E. Trickolas; J. Parducci; H. Corona; G. Scolas; J. Nicosia; D. Matthews; V. Leal; B. Walker; W. Goodman; R. Nagy; D. Lash; E. Krivach; S. Thompson; J. Matuga; J. LaBounty. **4th row, l-r:** A. Hernandez; M. Tios; C. Arrendo; D. Balazs. **5th row, l-r:** S. Coapstick; A. Landrum; L. Yocum; T. Comer; N. Bain; C. Hendricks; Mr. Nelson; F. Andrews; D. Tato.

Band

Kneeling: C. Sudovich, T. Comer, E. Cuban, D. Lash. **1st row, l-r:** Mr. N. Young; J. Villagomez; H. Vuckovich; L. Corona; A. Lazar; S. Furticella, C. Hanson; S. Bedella; S. Leynes; M. Rozow; J. Johnson; A. Perez; J. Guanajuato; G. Perez; L. Cunningham; J. Fleisher, B. Bartok. **2nd row, l-r:** A. Galvan; B. Walker; F. Andrews; D. Tatu; E. Wilgus; D. Mantis; B. Kokitis, R. Arredondo; J. Baba; G. Tavera; E. Taub; C. Melendez; E. Taub; C. Mantis; B. Cunningham; F. Lipner. **3rd row, l-r:** J. Molnar, A. Rankin; E. Peterman; R. Popa; R. Oria; T. Forszt; S. Hurst; H. LaBounty; M. Rodriguez; M. Bogolia; B. Dominguez; N. Bain; S. Lipner, C. Hendricks; G. Scolas; K. Goldberg; J. Dragoin. **4th row, l-r:** J. Nicosia; D. Sandburg; J. Ballard; T. Sheaffer; J. Carvunis, C. Henricks; J. Carvunis, R. Sheaffer; J. Friedland; V. Leal; M. Mikicich; R. Lozano; S. Ochoa; B. Conway; R. Weirich; D. Mathews, P. Auksel.

Stage Crews

Girls Stage Crew
L-r: C. Goodrich; C. Manta; E. Thornton; J. Woods; B. Cunningham

Stage Crew Managers
L-r: D. Kurmis; C. Melendez; L. Berei; R. Sacek

Boys Stage Crew
Bottom row, l-r: J. Connolly; J. Sacek; J. Zackery; D. Mazrdmas; F. Andrews; J. Fleischer; N. Bain. *2nd row, l-r:* V. Ardelean; D. Zogorean; R. Acavedo; A. Sacek; D. Kurmis; L. Berei; C. Melendez; B. Cohen. *3rd row, l-r:* A. Lopez; S. Hurst; J. Kulig; D. Gergesha; M. Mikicich; N. Kritikos; J. Friedland; G. Hetrick.

Make-Up Crew
Seated, l-r: G. Torgerson; P. Copas. *Standing, l-r:* S. Shesler; E. Thornton; C. Matias; D. Simmons; B. Vaughn.

Junior Stage Crew
Seated, l-r: N. Paunovich; L. Mamula; M. McDonnell. *Standing, l-r:* M. Davila; C. Untulis; J. Daniels; J. Mayer; M. Bulak; S. Jiminez; B. Reichart; J. Fleisher.

Marriage Proposal

Christmas Play

Plays

Marriage Proposal
D. Kurmis; D. Stepanovich; G. Fisher

Christmas Play
N. Laas; J. Woods; P. Copas; G. Togerson; G. Fisher; E. Gergesha; C. Manta; W. Bartok; D. Stepanovich; P. Gronkek; W. Kulig; R. Shaffer; D. Kurmis; M. Zaranka; D. Sandburg; L. Berci; C. Melendez.

Submerged
C. Melendez; W. Bartok; J. Ballard; R. Gordon; E. Gergesha.

Try Outs
M. Karardis; M. Kollintzas; B. Cunningham; J. Trenka; J. Kuna; N. Tumbas; D. Prieto; E. Upshaw; S. Menatos; J. Plesha; J. Gaither; B. Narcy; E. Robertson.

Submerged

Try Outs

THIS IS THE WAY . . .

"Never since the days of the Greeks and the Romans has a nation been interested in sports as are American boys and young men today. Such interest is one of the virile qualities of American citizenry. Athletes are interested in doing things well; they must excel in courage, coolness, resourcefulness, sportsmanship."

—Fielding H. Yost

With this quotation in mind and with the view that athletic activities are for the enjoyment of all students, a program of building the body must include the building of character. We at Washington High place emphasis on classroom activity as well as physical activity. The classroom plays as large a part in the athletic program as does actual participation on a team.

With the view that only a well-balanced program of intermural and intramural athletics can provide activities in which all students can learn fair play, teamwork, and resourcefulness, the Athletic Department has built a program to give the maximum number of students an opportunity to learn. Strength of character is stressed as much as the desire to win. Winning or losing a contest is secondary to fair play and teamwork.

Team work, sense of fair play, coolness, and resourcefulness learned in athletics have benefited many Washington students in the performance of their civil duties.

OUR ATHLETICS

WJOB

Varsity Football

Front row, l-r: R. Verduzco; D. Bozeman; F. Kubisz; W. Salapski; A. Puente; W. Wilmot, K. Davis; D. Harretos; R. Simon; S. Cohen; R. Jelski. **2nd row, l-r:** F. Lemos; T. Rollins; J. Masich; S. Kielbasa; D. Kurmis; J. Ballard; J. Connolly; G. Ranich; B. Harris; S. Sopko. **3rd row, l-r:** Coach J. Zitko; Athletic Director, J. Patrick; Manager, A. Daniels; S. Kilgore; Z. Lazar; R. Kragulac; N. Upshaw; D. Olah; E. Shabaz; R. Fanno; Manager, B. Aldrin; Assistant Coach, M. Quinn; Assistant Coach, J. Siegle.

The halls of W. H. S. were filled with enthusiasm among the students. The reason, of course, was that the 1955 Senator eleven was preparing for its first game of the season at Muncie.

This year's team, which was put together by Coach John Zitko and his two very capable assistants, Jules Siegle and Marty Quinn, was led by the Co-captains, Dolan Bozeman and Roger Verduzco. They came up with a line which was composed of Richard Simon and Frank Kubisz at the ends, Walter Salapski and John Masich at the tackles, Al Puente and Ken Davis at the guard slots, and Bill Wilmot at the center position. Also seeing considerable action on the line were Steve Sopko, Zack Lazar, Terry Rollins, George Ranich, Steve Kielbasa, Deno Harretos, Norman Upshaw, and Joe Ballard. In the backfield Steve Cohen played a very fine season in the role of "field general"; while Benny Harris was the starting right-half, with the versatile Dolan Bozeman at left half. Completing the backfield was Roger Verduzco as full-back. Sam Kilgore, Ray Jelski, John Connolly, and Dan Olah also saw action in the backfield.

The Senators, after playing their first four games away from home, were not victorious until they defeated Whiting and Hammond High. The latter was the annual Homecoming game. After beating Hammond Tech in Hammond, the team then was defeated by their crosstown rivals, E. C. Roosevelt, in the fight for the Brown Derby.

Although the Senators turned in a 3 won-5 lost record, clean play, sportsmanship, and good conduct typical of all Senator elevens were displayed to the fullest extent in all of their contests.

Reserve Football
1st row, l-r: V. Ardelean; R. Bursus; R. Hadelius; J. Nelson; A. Johnson; T. Gray; F. Luna. **2nd row, l-r:** J. Ramos; R. Lozano; L. Givens; L. Carlson; R. Padilla; J. Dotlich; F. Calinski. **3rd row, l-r:** Manager, B. Aldrin; T. Schaefer; F. Calvert; B. Harris; N. Upshaw; D. Olah; J. Connolly; S. Kilgore; Coach. M. Quinn; Manager, A. Daniels.

Freshmen Football
1st row, l-r: D. Kucinski, R. Ramos; L. Mamula; E. Lewis; D. Bridgeman; H. Bridgeman; D. Lamar; R. Paulsin; J. Kovich. **2nd row, l-r:** F. Stocks; J. Wilhelm; J. Gonzalez; A. Furticella; L. Trikolas; B. Cerven; B. Reikert; M. Mongaraz. **3rd row, l-r:** J. Guillen; C. Untulis; E. Balczo; T. Kubisz; R. Butler; S. Chervanek; S. Jimenez; Coach, H. W. Clark.

Washington High School Football Schedule, 1956

September 16	Muncie Central	There
September 23	Hammond Clark	There
September 30	East St. Louis, Ill.	There
October 6	Tolleston (Gary	There
October 14	Whiting	Here
October 21	Hammond High	Here
October 27	Hammond Tech	There
November 4	Roosevelt (E. C.)	There

The Chicago Tribune

Presents

The Certificate of Merit

to

DOLAN BOZEMAN-HB-EAST CHICAGO WASHINGTON

In Recognition of Selection as a Member

of the 1955

League All-Star Football Squad

Sports Editor

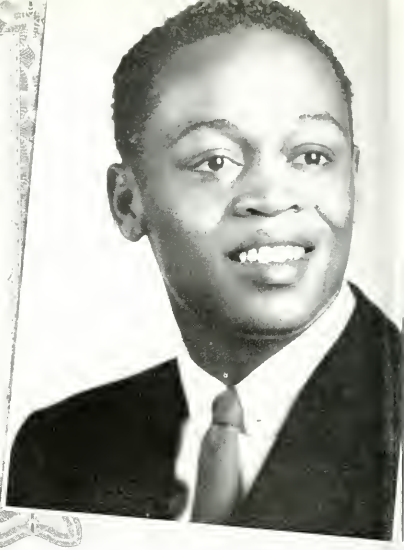

Certificate of Merit
Dolan Bozeman

Our Boys

Seated: M. Forszt. **Standing, l-r:** C. Mantis; S. Shesler; J. LaBounty; R. Rubino; E. Taub; G. Angel; Y. Wisler.

The Homecoming Queen and Her Court

Our Queen, Madeleine Forszt
Our Student Manager, Robert Rubino
Our Princess, Christine Mantis

The Brown Derby King and Queen
George T. Ranich
Helen P. Lien

Kneeling, l-r: R. Jelski; N. Stanciu; R. Dikun; M. Milausnic; F. Campbell; Coach, J. Baratto. **Standing, l-r:** J. Dull; G. Ranich; C. Threatt; D. Slifko; C. Freeman; H. Clay; R. Brozovich, Manager.

Lundell Borom, Guard
Floyd Campbell, Guard
Hudson Clay, Forward
Ray Dikun, Guard
John Dull, Forward
Charlie Freeman, Forward

Ray Jelski, Guard
Mike Milausnic, Guard
Dennis Slifko, Center
Nick Stanciu, Guard
Clarence Threatt, Forward
Norman Upshaw, Center

Varsity Basketball

Practicing their last year in the old W. H. S. gymnasium before moving into the new Senator gymnasium, the Senator-five, led by Floyd Campbell, finished with a very respectable record of 15 victories and 9 losses.

The starting line-up, which was composed of Clarence Threatt and John Dull at forwards, Denny Slifko at center, and Floyd Campbell and Nick Stanciu at guards, played one of the toughest Senator schedules in recent years. This combination also proved good enough to pace Washington to a second place tie in the conference standing.

Highlighting the season were two record-breaking performances by Campbell, who set a Civic Center scoring record of 43 points in a single game and a new Western Division scoring record of 295 points in one season.

Also in the tournament at Civic Center a scoring record of 41 points in one game was established, erasing the old record set by Frank Radovich of 37 points; and a new free throw record of 17 was set, breaking the old record of 10. This is the second straight year that a Washington Senator has broken a conference scoring record.

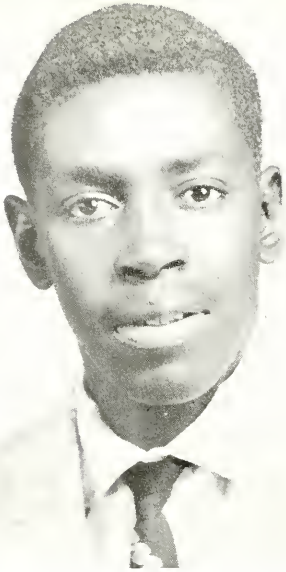

Floyd Campbell
Mr. Varsity

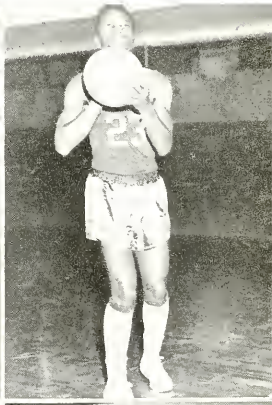

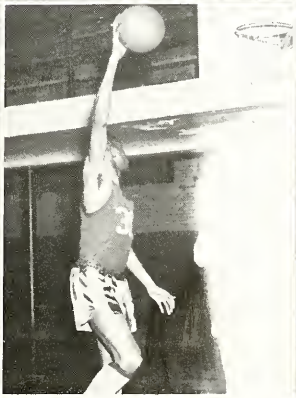

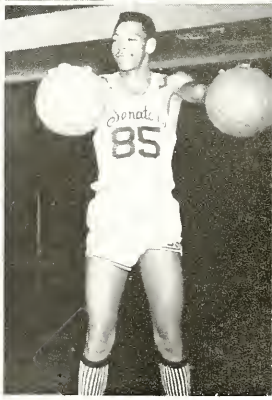

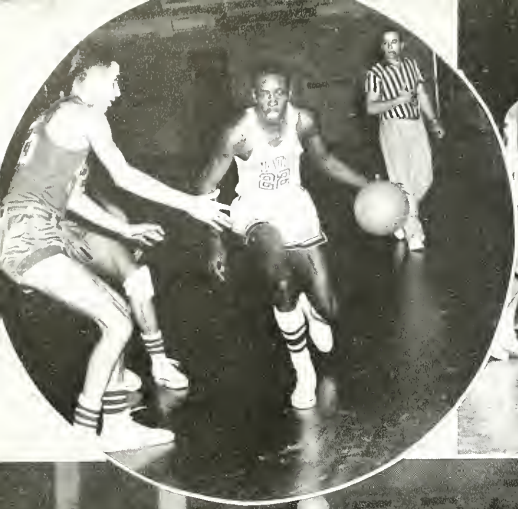

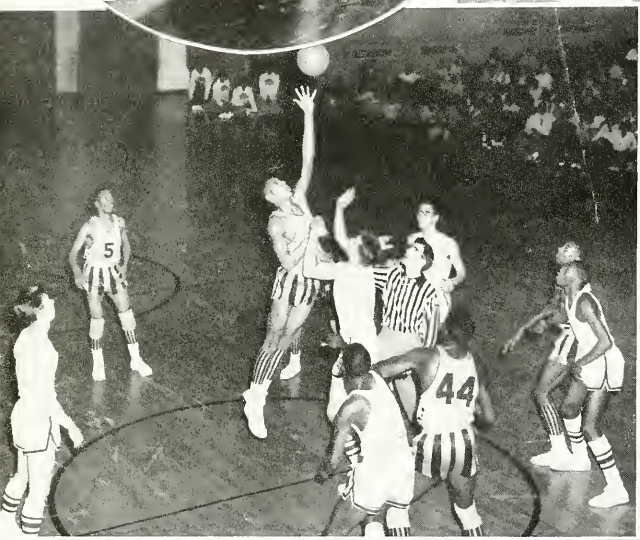

Reserve Basketball
Seated: Manager, R. Barno; Manager, J. Fleisher. **Kneeling, l-r:** D. Kale; L. Borum; F. Kolinski; J. Nelson; J. Dow; F. Luna; S. Jiminez. **Standing, l-r: Coach,** N. Sarangach; B. Harris; R. Eskoff; P. Auksel; N. Upshaw; R. Burzia; L. Karrafa; T. Mason.

Freshmen Basketball
1st row, l-r: T. Smith; L. Mamula; J. Pazero; D. Benkovich; G. Luna. **2nd row,** F. Kollintzas; L. DeLuna; W. Butler; P. Auksel; T. Furticella; J. Kovich. **3rd row, l-r:** Coach J. Molodet; D. Bridgeman; M. Mongaraz; C. Untulis; W. Julkes; D. Norrick; N. Berzac; S. Jiminez; J. Karahalis.

Bennie Harris, Forward

George Ranich, Center

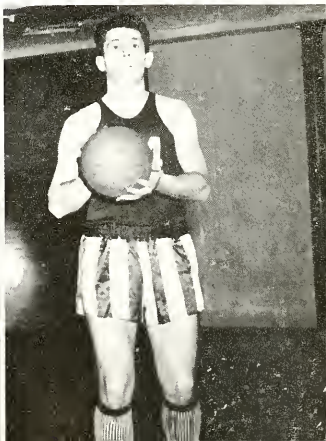

Wrestling Queens
Vickie Soto; Carol Sudovich; Mary McManus; Dolores Prieto.

Wrestling Team
1st row: R. Padilla; P. Kielbasa; J. Johnson; R. White; R. Ramos. **2nd row:** B. Shawver; B. Aldrin; J. Beckwith; J. Pacurar; R. Verduzco; Coach C. Freidberger; W. Wilmot; G. Scolas; K. Anderson; D. Fox. **3rd row:** R. Laci; R. Hedelius; R. Dominguez; A. Johnson, V. Ardelean.

Seniors and Coach
L-r: Roger Verduzco; Coach Clifford Freidberger; Robert Dominguez; George Scolas.

Wrestling

This year's wrestling team had one of the best seasons that a team of ours has had in recent years. The Senator grapplers finished tied for second place in the conference and for ninth in the state meet. Two members of the team went through the season undefeated and also won their conference and sectional matches. They were Bob Dominguez at 115 lbs. and Bill Wilmot at 155 lbs. The same boys also went downstate, along with Don Fox, who competed at 103 lbs., and Roger Verduzco, who competed at 165 lbs. In the state meet Wilmot finished in second place and Verduzco in third. Although the team did not win the championship this year, they showed themselves to be strong.

Roger Verduzco

George Scolas
Alan Johnson

Robert Dominguez

James Beckwith
John Pacurar

Willard Wilmot

Donald Fox

Ronald Hedelius
Victor Ardelean

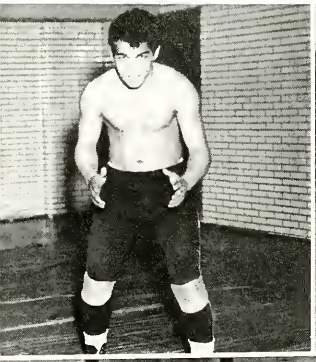

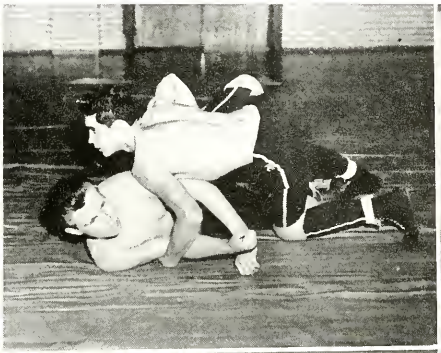

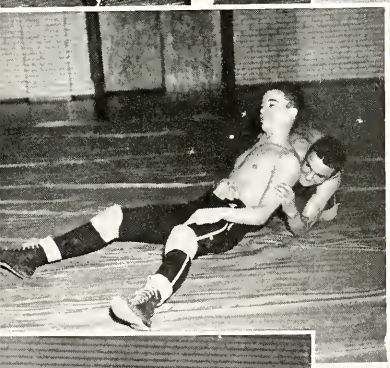

Row 1, l-r: Mgr. J. Ramirez; M. Lopez; D. Kale; D. Fox; F. Roque; W. Melion
Row 2, l-r: S. Jiminez; C. Freeman; C. Threatt; R. Simon; F. Kalinski
Row 3, l-r: Coach Schweingruber; R. Jelski; N. Stanciu; R. Cantrell; E. Sedor; G. Hetrick; H. Marin; Mgr. J. Connolly

Baseball

Washington will take the field this year sporting a group of young, inexperienced sophomores and juniors. With only a handful of lettermen returning from last year's squad, which won two but dropped sixteen and finished in the cellar, this year will be a year of trial and rebuilding.

Sure to arouse Coach Schweingruber's attention by their good play and hustle are Charley Freeman, Ed Sedor, Richard Cantrell, George Hetrick, Richard Simon, and Mickey Lopez.

We wish these boys lots of luck for a successful season.

A 2nd base and short stop double play

Jelski caught him

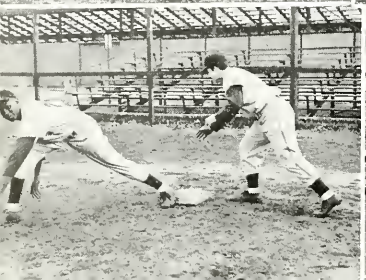

A close one at first base

Just a high blooper

Tennis Team
1st row, l-r: A. Forszt; B. Barno; T. Altenderfer; Mr. Sarengach, Coach; J. Turoci; N. Bain; S. Hurst. **Kneeling, l-r:** W. Marcovich; B. Cohen; J. Fleisher.

Cross-Country
1st row, l-r: C. Vice; J. Beckwith; J. Pacurar; R. Laczi; G. Scolas; D. Fox. **2nd row, l-r:** K. Anderson; R. Arrendondo; F. Bozeman; D. Costillo; A. Sacek; J. Eskoff; R. Matuga; R. Popa; J. Sacek; Coach C. Freidberger.

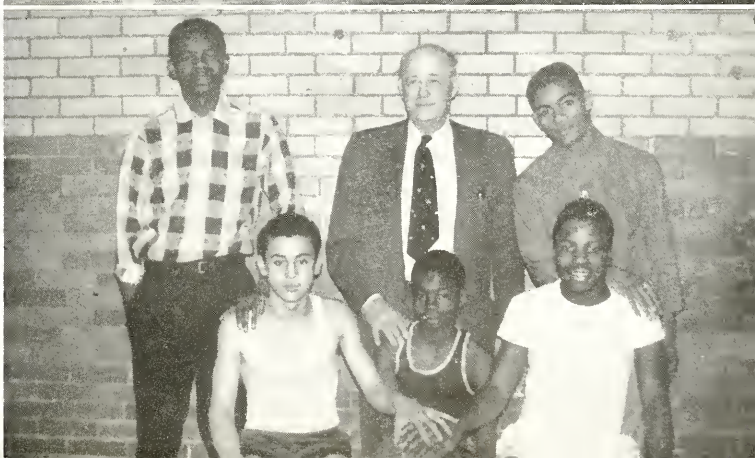

Intramural Captains
Back, l-r: J. Jones; Mr. H. Dickes; D. Biddings. **Front, l-r:** J. Melendez; R. Pinkins; W. Young.

1st row, l-r: D. Kurmis; J. Ballard; T. Forszt; K. Davis; D. Benkovich; D. Bridgeman; J. Gray; J. Turoci. **2nd row: l-r:** Coach Zitko; J. Brown; R. Matuga; A. Sacek; B. Harris; D. Bozeman; G. Turoci; R. Mamula; F. Luna; S. Cohen; Coach Freiberger. **3rd row, l-r:** N. Upshaw; D. Olah.

Track

As spring rolled around, Coach Cliffiord Freiberger and his cindermen had high hopes for a very successful season. A squad composed of lettermen Frank Bozeman, owner of the NIHSC Western Division Indoor 60 yd. Dash Championship, and Bennie Harris, NIHSC Western Division Indoor Broad Jump Champion, along with George Turoci, Fred Luna, Steve Cohen, James Turoci, Kenny Davis, and Joe Ballard, will combine their talents with a group of promising sophomores and freshmen to replace the loss of last year's graduates.

This group of high-spirited, competitive boys will make this a successful season.

Half-mile Relay
L-r: N. Upshaw; B. Harris; G. Turoci; D. Bozeman; J. Brown

Frank Bozeman
NIHSC Western Division Indoor 60 yd. dash Champion 1956

Benny Harris
NIHSC Western Division Indoor Broad Jump Champion 1956

Freshmen-Sophomore
1st row, l-r: A. Forszt; S. Hurst; C. Williams; R. Bercevich; A. Bailey; G. Luna; L. Swilley. **2nd row, l-r:** J. Gray; J. Nelson; J. Brown; D. Bridgeman; D. Benkovich; L. Mamula; H. LaBounty; T. Kubisz. **3rd row, l-r:** R. Matuga; M. Sublett; R. Bursza; A. Furticella; N. Upshaw; D. Olah; B. Harris; F. Luna; R. Untillus; Coach Zitko.

Cheerleaders

E. Perez; P. Gronek; N. Tumbus; P. Bakos; C. Mantis; J. Leonard; J. Julkes.

Seated: J. Matuga, R. Wolak, M. McDonnell. **2nd row, l-r:** Miss T. Chiaravalle; B. Haidinger; A. Mikicich; S. Kaczmarczyk; J. Stasiewicz; S. Hernandez; Y. Wisler. **3rd row, l-r:** T. Comer; Mrs. J. Stecyk; M. Julkes; B. Cunningham; V. Cavarraubias; J. Julkes; Miss H. Such.

Girls' Athletic Association

The Girls' Athletic Association is an organization of high school girls who come together to participate in after school sports for healthful enjoyment and to promote good sportsmanship. For taking part in each sport a girl receives a certain number of points. For accumulating these points a girl will be given an award, which is presented to her at the annual May banquet. These awards are pins, numerals, letters, and sweaters. The sweater, which is the highest award, takes at least three years to earn; for the earning of a sweater is a real accomplishment.

Seated: S. Kaczmarczyk. **Standing:** R. Wolak.
Not Pictured
T. Comer; J. Stasiewicz.

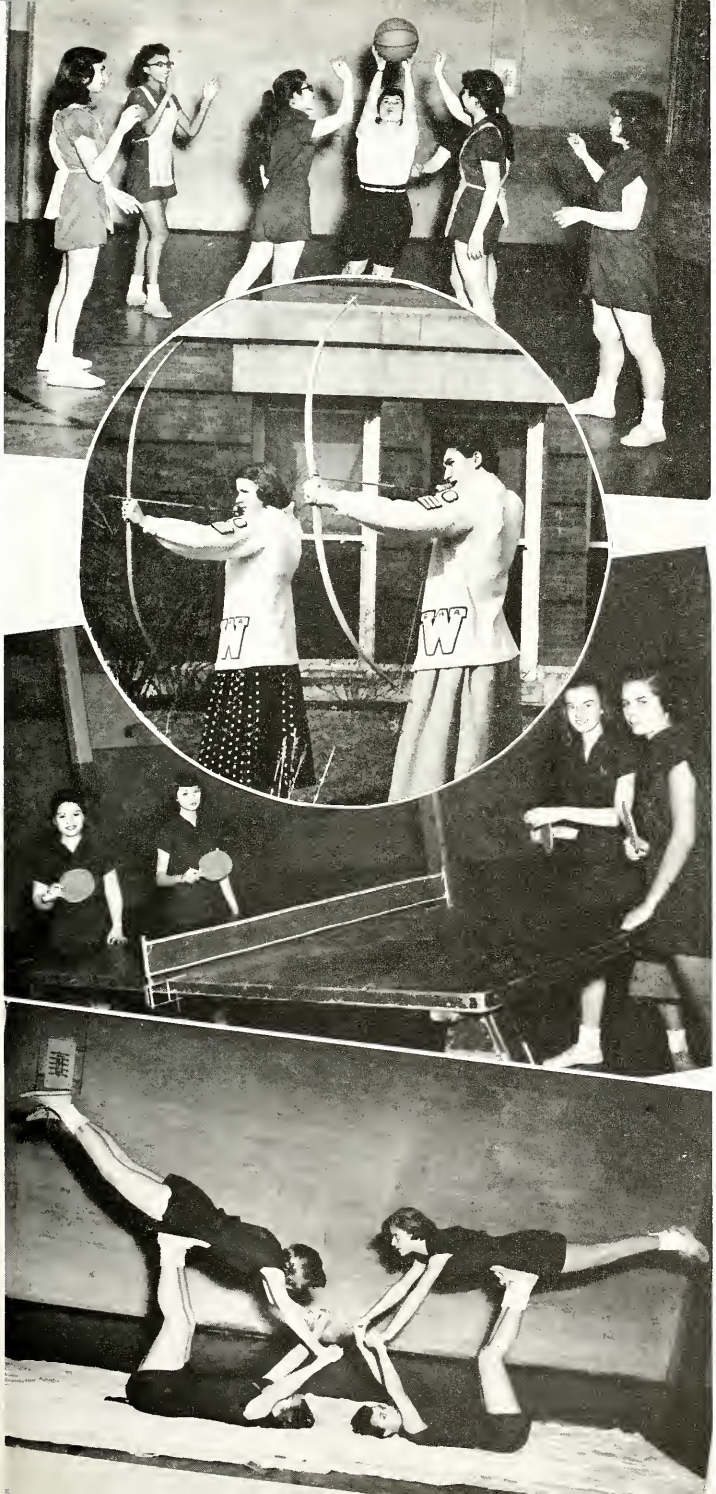

Girls' Athletic Association

William Bartok

Elizabeth Bradley

Elizabeth Bubala

Thelma Comer

Our Ten Seniors At The Top Scholastically

Emerson has said that a scholar is a man thinking, that a scholar uses nature, books, and action as his principal instrument of education.

We honor these ten seniors who are at the top of the class scholastically. These are our scholars, whose mental ability is evident in the classroom, in activities, and in sports. In many ways they have made worthwhile contributions to Washington High School. We look to their making valuable contributions in the future to the nation, to the state, and to our town.

These seniors are developing intellectual independence—the final object of education.

Madeleine Forszt

Clare Hendricks

Cabrini Ann Manta

Robert Shaffer

Janet Usher

Rose Marie Wolak

Row 1, (Seated): C. Manta; S. Coapstick; E. Taub; R. Wolak; Mr. G. Kendall; A. Sandburg; R. Shaffer; J. LaBounty; P. Ceiga. **Row 2, (Standing):** T. Comer; J. Vendramin; M. Chanall; E. Bubala; W. Bartok; R. Surdzial; G. Kozacik; Z. Lazar; T. Altenderfer; J. Perry; J. Usher; E. Bradley; C. Hendricks; E. Davila. **Row 3, (Standing):** N. Thompson; M. Forszt; P. Justine; D. Maniotes; P. Yocum; G. Angel; C. Mantis; N. Tumbas; J. Stasiewicz.
NOT PICTURED: Robert Rubino.

National Honor Society

To be a member of the National Honor Society is indeed a prized honor. Our George Washington Chapter of the National Honor Society has been in existence for some thirty years.

To be eligible, a senior must be in the upper third of the graduating class, but the scholarship alone is not enough. Good character, leadership, and services to the school from the sophomore through the senior year are the further necessary qualifications. The faculty chooses the members.

The members of the 1956 National Honor Society have not only established enviable records among their classmates, but have also left the stamp of fine character, which will reflect on the pupils of Washington High School for years to come.

Friends and Patrons

We want to express our sincere gratitude to our advertisers and our patrons and friends for their support and cooperation in making our 1956 yearbook a success. We are equally grateful to our loyal and efficient staff, who worked many long and tiring hours selling the advertising space. Neither rain nor snow nor darkness of night kept the Senior ANVILS staff from their untiring efforts to contact our industries, merchants, and friends in East Chicago and the surrounding communities. The response to our personal contacts, letters, and cards was very kind and rewarding. Thank you again.

We sincerely hope that you of the class of 1956 will enjoy this year's ANVIL. Right now it is a review of your four years in Washington High School. Treat it well, for it will have much future value. Twenty-five years from now as you head for your class reunion, pick up this book and tuck it under your arm to take along with you. You will need it to leaf through to recognize and recall your old classmates. "What's the name of that fellow?" "Was she that thin way back then?" "Did he have that much hair?" "Who's she?" "I never thought twenty-five years ago he'd become so famous."

You can see that your ANVIL has untold value for you, and we certainly hope it will bring you many happy memories.

Sincerely,
Cabrini Ann Manta, Editor-in-chief
Zack Lazar, Advertising Manager

Mr. and Mrs. Thomas V. Altenderfer
Mr. and Mrs. Jerry V. Barber
Mrs. Henry Bayer
Mr. and Mrs. Louis Bubala
Mr. and Mrs. Frank E. Cash
Mrs. Charles Ceiga
Miss Teckla Chiaravalle
Mr. and Mrs. Roy Coapstick
Mrs. Harry Davis
Mr. Bob Duffy
Mr. George Elish
Mr. Joseph R. Furto
Mr. and Mrs. John Galik
Mr. William J. Gall
Miss Evalyn Giffin
Mr. and Mrs. Paul Guiden
Mr. and Mrs. Joseph Kaczmarczyk
Mr. and Mrs. Stephen Kallay
Mr. Marvin Kleinman
Miss Gizella Koncz
Mr. and Mrs. Stanley Kubicz
Mr. and Mrs. Zack Lazar
Mr. Bud Lipner
Miss Ruth Lucas
Mr. and Mrs. John Manta, Jr.
Mr. and Mrs. George C. Matias
Dr. and Mrs. Bernhardt Mintz
Miss Betty Lou Oberg
Mr. C. Pearson
Mr. and Mrs. Guy A. Pratt
Mr. Solomon Puntillo
Mr. and Mrs. Charles Ranich
Mr. and Mrs. George Savanovich
Mrs. Margaret Sievert
Miss Stacia G. Skrentny
Mr. Carl Susorney
Mr. and Mrs. Joseph Taub
Mrs. Nell Trinosky
Mr. and Mrs. Stephen Tumbas
Mr. and Mrs. William Vega
Mr. Peter Veratis
Mr. Lou Weigly
Mrs. Carl Wolak
Mr. and Mrs. Elmer Yocum

Friends and Patrons

ABE'S FOOD CENTER
ART'S ARMY STORE
BERGER'S BAKERY
BETTY'S DRESS SHOP
MR. JACK BRAMAN
CALUMET TOBACCO
CHRISTY FLORISTS
COOK'S MUSIC SHOP
DICKIE'S WORK CLOTHES
DR. R. W. DOWNEY
MR. AND MRS. JACK EDELMAN
EVERGREEN FRUIT MARKET
DR. A. A. FORSZT
JACK SMOKVINA, JR.
GODOY'S WASHERETT
DR. WILLIAM G. GROSSO
THADDEUS HAVERN, JUDGE OF EAST CHICAGO CITY COURT
INLAND SNACK
INLAND TOBACCO
JARABAK PHARMACY
MR. JOHN JEORSE
MR. AND MRS. JOHN JEORSE
DR. A. M. JOHNSON
MR. SAMUEL KAPLAN
MR. STANLEY KWIAT
LIND'S FOOD SHOP
LUCKY LADY SHOP
McAULIFFE PLUMBING AND HEATING COMPANY
DR. M. McGUIRE
MAIN FURNITURE
MAIN SUPER MARKET
MR. JOSEPH MARAVILLA
MARIE'S SHOP
MELYON TEXACO SERVICE
MICU GROCERY
MILT'S STORE FOR MEN
IGNACIO PADILLA LUNCH
LEO PETERS APPLIANCES
PRUCIECKI FUNERAL HOME
RABATIN'S FOOD SHOP
RICO TV AND APPLIANCES
A. J. SKRENTNY, JR., HARDWARE
ATTORNEY N. T. STEPANOVICH
SUN BOWL LANES
TEPPER'S LOAN OFFICE
TIP TOP SHOES
TWIN CITY CLEANERS AND DYERS
ATTORNEY WILLARD B. VAN HORNE
VARELA GROCERY
A. J. VITKUS AGENCY
WASHINGTON HIGH SCHOOL P.-T.A.
EAST CHICAGO BUSINESS COLLEGE
PERCY'S HARDWARE STORE
NICK'S SHRIMPHOUSE
FRENCH POODLE BEAUTY SALON

☆

CONGRATULATIONS TO THE CLASS OF 1956

MAYOR WALTER M. JEORSE

☆

PROTECT PRECIOUS EYESIGHT

WITH

PLENTY OF GOOD LIGHT

NORTHERN INDIANA PUBLIC SERVICE CO.

☆

COMPLIMENTS OF

☆

HARBISON-WALKER REFRACTORIES CO.

Serving Industry The World Over

With plants, quarries and mines in 14 states, and representatives and warehouse stocks in principal cities, Harbison-Walker provides a complete refractories service for industry. Products include types and classes of refractories for all metallurgical and industrial furnaces.
The Harbison-Walker technical and research organizations help users select the refractory best suited for each individual application.

The World's Largest Producer of Refractories

HARBISON-WALKER REFRACTORIES COMPANY

EAST CHICAGO, INDIANA

Main Office

PITTSBURGH 22, PA.

Compliments of

ELEVATOR MFG. COMPANY of AMERICA

PASSENGER AND FREIGHT ELEVATORS

HY-LO HYDRAULIC ELEVATORS

Mfg. under Patent No. 2647590

General Offices and Plant
1147 North Branch Street
CHICAGO 22, ILLINOIS
Telephone: MIchigan 2-9295

Branch Plant
1937 Empire Avenue
BENTON HARBOR, MICHIGAN
Telephone: YUkon 3-3721

CONGRATULATIONS
AND
BEST WISHES

TO THE CLASS OF '56

☆

Michael J. Oleska
Mary Pastrick
Bob Pastrick

OLESKA FUNERAL CHAPELS

CONGRATULATIONS TO THE CLASS OF 1956
from the

IOTA PHI CLUB

Row 1: M. Chanall; C. Matias; S. Evanoff; J. Usher; C. Manta
Row 2: P. DeMerse; C. Mantis; S. Shesler; R. Hrabik; N. Tumbus
Row 3: D. Junglen; M. McManus; C. Sudovich; E. Taub; B. Cuban
Row 4: S. Coapstick; J. Kirincic; J. LaBounty; L. Pawlowski; C. Smith
Not present: E. Bubala

CONGRATULATIONS TO THE CLASS OF 1956
from the

STEPPING STONES

Row 1: J. Leonard; R. Hardaway; T. Comer; B. Hawkins
Row 2: J. Zackery; P. Yocum; W. Logan; B. Jones; H. Dawkins; C. Logan; E. Robertson
Not present: P. Dawkins

You're saying goodbye to your high school days—but you're saying hello to new, exciting days ahead. Congratulations and welcome to the future!

In this future, Inland Steel's opportunities are yours . . . opportunities open to high school grads.

If you have some mechanical training or aptitude, there are careers open in many fields: as machinists, welders, electricians, patternmakers, pipefitters, boilermakers. There are careers to follow in metallurgy and chemistry. And there are opportunities in the office and clerical fields. The job of production—making the steel needed to keep America strong—offers a challenge to alert, young men.

You can have a "get-ahead" future through Inland's training opportunities. You can get apprentice or on-the-job training to become more skilled in your trade. You also can get college training and a college certificate through the Purdue-Inland Training Program, a program where Inland sponsors you through this course at Purdue Extension.

Inland has been in the busy Calumet Region for more than a half-century. We'll be here in the future, too, because we're a basic industry, making a product used by everyone, including the housewife opening a can of peas and the G.I. firing an artillery shell.

Inland Steel Company serves the nation—and it can serve you, too, in the exciting days ahead.

INLAND

Inland Steel Company, 3210 Watling St., East Chicago, Ind.

Best of luck
to a good buddy
I've known
for years Billy Vega

CONGRATULATIONS

FROM THE BUILDERS OF YOUR

NEW GYMNASIUM

BUILDING

Dear
real nice
lad, and a good
friend, good luck
Nathanel
Hson
"56"

☆ ☆ ☆

FRED C. ROWLEY AND SONS

HAMMOND, INDIANA

CONGRATULATIONS AND BEST WISHES

TO THE

CLASS OF 1956 OF WASHINGTON HIGH SCHOOL

FRIEDMAN JEWELERS
AND OPTOMETRISTS

Your Official Headquarters for
Class Rings - Class Pins

809 WEST CHICAGO AVENUE EAST CHICAGO, INDIANA
Phone E. C. 2900

COMPLIMENTS OF

ATLAS PHOTOGRAPHERS

3607 MAIN STREET Phone: East Chicago 972

To a nice guy, good luck in the future.
Sandy Valentine
'56 '57

CONGRATULATIONS TO THE CLASS OF '56

INDIANA THEATRE

INDIANA HARBOR

"FINEST IN MOTION PICTURE ENTERTAINMENT"
COMPLETE CINEMASCOPE INSTALLATION
R.C.A. HIGH FIDELITY STEREOPHONE SOUND
WIDE SCREEN -:- FILTERED AIR

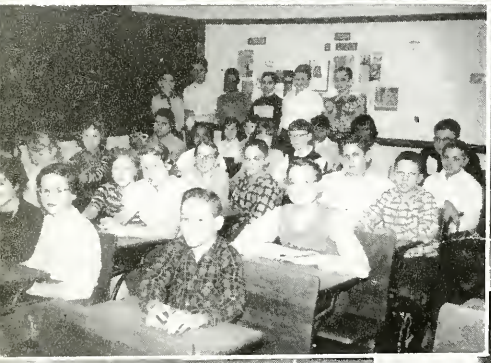

UNITED STEELWORKERS OF AMERICA

C. I. O.

Local No. 1011

3707 GRAND BOULEVARD INDIANA HARBOR, INDIANA

COMPLIMENTS OF

MICHAEL S. BITTNER

ARCHITECT

☆

721 WEST CHICAGO AVENUE
EAST CHICAGO, INDIANA

Best wishes and luck in the future.
Nancy Udowski
(60)

SOCONY MOBIL OIL COMPANY, INC.

EAST CHICAGO REFINERY

FIRST FEDERAL SAVINGS AND LOAN ASSOCIATION

2112 East Chicago, Indiana East Chicago 4300

☆

Compliments of

CALUMET IRON & SUPPLY CO.

☆

☆

Compliments of

CALUMET LUMBER CO.

East Chicago, Indiana

☆

☆

Compliments of

CRANE COMPANY

1104 E. Chicago Ave. East Chicago, Indiana

☆

Compliments of the

EAST CHICAGO INSURANCE BOARD, INC.

Mary Belzeski
Bochnowski & Lesniak
Joseph Dunsing Agency
Estill & Gomez
Dupes & Kinney
Max M. Friedman
Margaret Hanusin
Alex Kozlowski
George Lamb
Alan E. Lewis
Manta & Hurst
D. L. Mitchell & Son
George Mosny
Republic Holding Corp.
Riley Company
Smith Brothers Realty
Carl M. Susorney

Complete line of hotel, restaurant
and institutional supplies

GENERAL STORE FIXTURE CO.

1221 BROADWAY
Gary, Indiana
Phone: Gary 5-7633

Represented by Herbert Altschul

CONGRATULATIONS TO THE CLASS OF 1956

Bobby on his good personality
Dan Lavelich "60"

INDIANA HARBOR
LUMBER & COAL COMPANY, INC.

Watling Street corner Grand Boulevard
Indiana Harbor, Indiana
Telephone: I. H. 216

"CALL US FOR AN ANSWER
TO YOUR BUILDING NEEDS"

GRAVER TANK & MFG. CO., INC.

Congratulates
the Senior Class of
Washington High School
and suggests
the many opportunities in
Graver's shops and offices
for students after graduation.

GRAVER

Compliments of

JOSEPH'S MANUFACTURING
CUSTOM UPHOLSTERERS

3449 Michigan Avenue
Indiana Harbor, Indiana
Phone: E. C. 4903

Compliments

of

HERFF JONES CO.

Official Jewelers and Stationers

TO THE

CLASS OF '56

Compliments of

REAVEN'S

Exclusive Distributors of
Wallace, Gorham, Reed Barton,
Towle, Lunt Sterling and all
nationally known brands.

JOIN OUR STERLING SILVER CLUB

3403 Michigan Avenue
Phone: Indiana Harbor 1011

☆

COMPLIMENTS OF

THE MODERN LUNCH

3219 Michigan Avenue
East Chicago, Indiana

"ALWAYS A FRIENDLY WELCOME"

☆

GOING TO FLORIDA?

Stop at the new Graymar Apartments, ideally located in the Harbor Beach section of Fort Lauderdale. The beautiful Bahia-Mar, largest municipal yachting and recreation center in the nation is close by. For relaxation there is wonderful swimming in the new Graymar pool or in the warm water of the Atlantic just three hundred feet directly in front of the Graymar. Every room at the Graymar has a beautiful view of the ocean. The efficiency apartments are air-conditioned and have electric kitchens. The Graymar is ideally located—just a few minutes drive to shopping areas and dining in superb restaurants. There are wonderful days and nights awaiting you in gay, tropical Fort Lauderdale. The Graymar offers you gracious living in every respect when you stay with us as our guests. For further information call Joseph Gray at Gray's Supermarket, 3834 Fern St., Indiana Harbor, Ph. East Chicago 26.

Telephone: East Chicago 2728-29

EAST CHICAGO SHEET METAL CO.

Industrial and General Sheet Metal

1601-3 Broadway

East Chicago, Indiana

☆

GRAY'S SUPERMARKET

East Chicago 26

3824 Fern Street
Indiana Harbor,
Indiana

☆

☆

NEW ERA CORPORATION

"ELECTRICAL CONTRACTORS"

1220 East Chicago Avenue

East Chicago, Indiana

Phone E. C. 2373

☆

Congratulations to the

CLASS OF '56

A & P TEA CO.

"GOOD LUCK"

From

BROADWAY DRESS SHOP

1944 Clay Street
Hammond, Indiana

5602 Northcote Avenue
East Chicago, Indiana

ADAMS TRUCKING

General Hauling and Excavating
Black Dirt - Clay - Cinders
Slag - Stone

Phone: East Chicago 6578

Compliments of

BUSY CORNER

BLUMENTHAL'S

"East Chicago's Leading Clothiers"

820-22 West Chicago Avenue
Phone: East Chicago 72

Phone: East Chicago 5600

BROADWAY FLORIST

"Quality Service - Minimum Cost"

Broadway & Butternut Street
East Chicago, Indiana

Delores P. Williams, Prop.

Compliments of

MAX BLUMENFELD

JEWELER

3514 Main Street

CALUMET LAUNDERERS and DRY CLEANERS

1701 Broadway
East Chicago 6900
CASH and CARRY

YOU ALWAYS PAY LESS AT

GOULD'S

3735-3737 Main Street

Where Quality and Low Prices Meet

Compliments of

DICK'S TEXACO STATION

1316 Broadway

Phone 3599

Compliments of

A FRIEND

DUPES AND KINNEY

Insurance, Real Estate, Property Mg't.
2108 Broadway
East Chicago, Indiana

Member:
East Chicago Insurance Board
East Chicago Real Estate Board
Phone: Indiana Harbor 878

COLUMBUS DRIVE GARAGE

1418 E. Columbus Drive

FADELL ELECTRIC CO.

901 Madison Street

Gary, Indiana

A. P. DAVIS

4603 INDIANAPOLIS BLVD.

East Chicago,

Indiana

Compliments of

J. C. FLEISCHER M. D.

Compliments of

GARGAS & SONS

COAL & FUEL OIL CO.

139th & Michigan Avenue
East Chicago, Indiana
Phone E. C. 2719

Compliments of

GLASS SERVICE, INC.

Glass Distributors and Glazing Contractors

"Estimates Furnished"
1501 Broadway
East Chicago, Indiana
Phone: E. C. 261

Compliments of

GOODMAN'S DRUGS

Epitome of Professionalism

HANAK'S BAKERY

3801 Parrish Avenue
East Chicago, Indiana

Tel. E. C. 6442

HANEY'S

PRESCRIPTION CENTER

801 W. Chicago Ave.

Phones: E. C. 6006 or 6005

Compliments of

HARBOR HOME SUPPLY

2114 Broadway

Phone E. C. 1318 Indiana Harbor

COMPLIMENTS OF

HARBOR NEWS AGENCY

James D. O'Connor, Agent

Magazine and Newspaper Distributor

1710 Broadway East Chicago, Indiana

GET THE READING HABIT

Congratulations To The Class Of 1956

HARBOR

OFFICE EQUIPMENT COMPANY

1615 East Columbus Drive
East Chicago, Indiana
LEO A. MILLER
Phone: 7576
Class of 1934

Compliments of

HURWICH FURNITURE FASHIONS

3424 Michigan Avenue
Indiana Harbor, Indiana
"WHERE GOOD FURNITURE IS NOT EXPENSIVE"

Compliments of

MADEMOISELLE SHOPPE

COMPLIMENTS OF

INDIANA HARBOR

SUB-JUNIORS

COMPLIMENTS OF

MAIN SPORTING GOODS

3822 Main Street E. C. 5870

Compliments of

LARRY'S BILLIARDS

3407 Michigan Avenue

Phone: E. C. 3200

TO THE CLASS OF '56

MANN FLORAL SHOP

"We Have The Best"

3719 Main Street Phone 1055

COMPLIMENTS OF

LEWIN'S

3419 Michigan Avenue
3432 Michigan Avenue
LEWIN-BLIEDEN
3706 Main Street

Compliments of

LAKE COUNTY'S FINEST JEWELER

ALBERT MARCUS

3726 Main Street Phone 4343
Serving the Calumet Region since 1924

BEST OF LUCK

MANTA AND HURST

Compliments to

THE CLASS OF '56

MATCHEN'S FLORISTS

Phone 1025 3459 Michigan Avenue

Compliments of

MINER DUNN

CATERING SERVICE

Compliments of

MIROVICH

3406 Main Street

Phone: 131

GEORGE MOSNY

"INSURANCE ON A HIGHER PLANE"

3478 Guthrie Street

Telephone 2449

East Chicago, Indiana

Compliments of

NAGDEMAN'S

"Truly a Store for Men"

Compliments of

NASSAU AND THOMPSON

School Books and Supplies

Compliments of

J. J. NEWBERRY

COMPLIMENTS OF

NOLEN

Plumbing and Heating

Phone E. C. 185 1511 Broadway

Compliments of

R & S SHOE STORE

3720 Main Street

East Chicago, Indiana

COMPLIMENTS OF

PRICE DAIRY QUEEN

(ICE CREAM)

1419 East Columbus Drive

East Chicago, Indiana

COMPLIMENTS OF

J. D. ROCCO CO.

Steel Fabricators

Chicago and Parrish Avenues
East Chicago, Indiana
Phones: E. C. 4308 - 4979

REPUBLIC HOLDING CORP.

REAL ESTATE & INSURANCE

3422 Guthrie Street

East Chicago, Indiana

E. C. 1666

Meet Your Friends at the

SERENADE

Drive-in Restaurant

Indianapolis Blvd. at 169th Street

Hammond, Indiana

Compliments of

RIC-LAC JEWELRY

Compliments of the

SINGER SEWING MACHINE CO.

458 State Street Hammond, Indiana

Compliments of

Drs. Teegarden & Teegarden

Compliments of

VELLIGAN'S DELICATESSEN

Compliments of

TERRY'S ICE CREAM PARLOR

1913 Columbus Drive
Phone: E. C. 3458

Compliments of

JOHN VENTILA FOOD MART

Compliments of Your

TRI-CITY SUPER MARKET

3463 Michigan Ave.

Indiana Harbor

Compliments of

WASHINGTON FOOD MART

MR. & MRS. V. C. HEIM

GOOD LUCK

TWIN CITY FURNITURE

Featuring
"Bride Whispers" Bridal Registry
Fostoria and Cambridge Crystal
Haviland and Royal Jackson China
Samsonite Luggage
Lane Cedar Chests

3722 Main Street Phone 867

Compliments of

WASHINGTON

LUMBER & COAL CO.

Columbus Drive & Cary St.
East Chicago, Indiana
Phone East Chicago 2345

Compliments of

WILLIAMS FUEL OILS INC.

HARRY TARLER INC.

"GOOD SHOES"

3425 Michigan Avenue
East Chicago, Indiana

Compliments of

WISCONSIN

Lumber & Coal Co.
4609 Tod Avenue
East Chicago, Indiana

CENTRAL PHOTO SERVICE, INC.

"Everything Photographic"

A. J. Adams, Jr.
602 West Chicago Avenue
East Chicago, Indiana
Phone: E. C. 1857

WISNER DECORATING CO.

Residential, Commercial, Industrial

3545 Michigan Avenue
East Chicago, Indiana
Phone: East Chicago 8436

Compliments of

VIC THEATER

BEST WISHES

FROM

F. W. WOOLWORTH

CONGRATULATIONS
AND
BEST WISHES
TO THE CLASS OF '56

ROBERT A. PASTRICK

Councilman 4th District

CONGRATULATIONS
AND
BEST WISHES
TO THE CLASS OF '56

NICK J. PALLA JR.

East Chicago Firechief

CONGRATULATIONS
TO THE CLASS OF '56
FROM

YOUR SENIOR CLASS OFFICERS

Zachary D. Lazar, President
Walter A. Salapski, Vice President
Christine A. Mantis, Secretary

J. S. McGUAN & SONS

MORTUARY

East Chicago, Indiana

3438-40 Fir Street Phone: 145-146

COMPLIMENTS
OF

EDWARD'S

3715-19 Main Street Indiana Harbor
Phone: 4923

To a nice guy
who whistles in English.
Terry Gordon

John Pustaitis
"56"

To a nice guy, Bobby,
wishing you the best of
luck in the future.
Love Celia
'56'

To Bobby,
Good luck, good luck in life
Karen Kay
"62" W. Hulse

Remember Grant
Remember Lee
Heck with them
Remember me
Henry Valenzuela

To Bobby
a swell friend whom
I've known for a long time
I hope our friendship continues.
Valentine Gonzalez

"To a bad
"pachuco" who is too
much.
Paul Velazquez

To a real
good Serb.
Marko Vrcelj
"56"

To B of
from one big bad stud
to another little
bad stud. Page 66
Dave Nicholls

5-29-54

To Bobby,

A guy I've known since grade school & hope our friendship continues for a long time.

Good Luck.

(Turn to page 105)

Always,

Barbara Jankovich

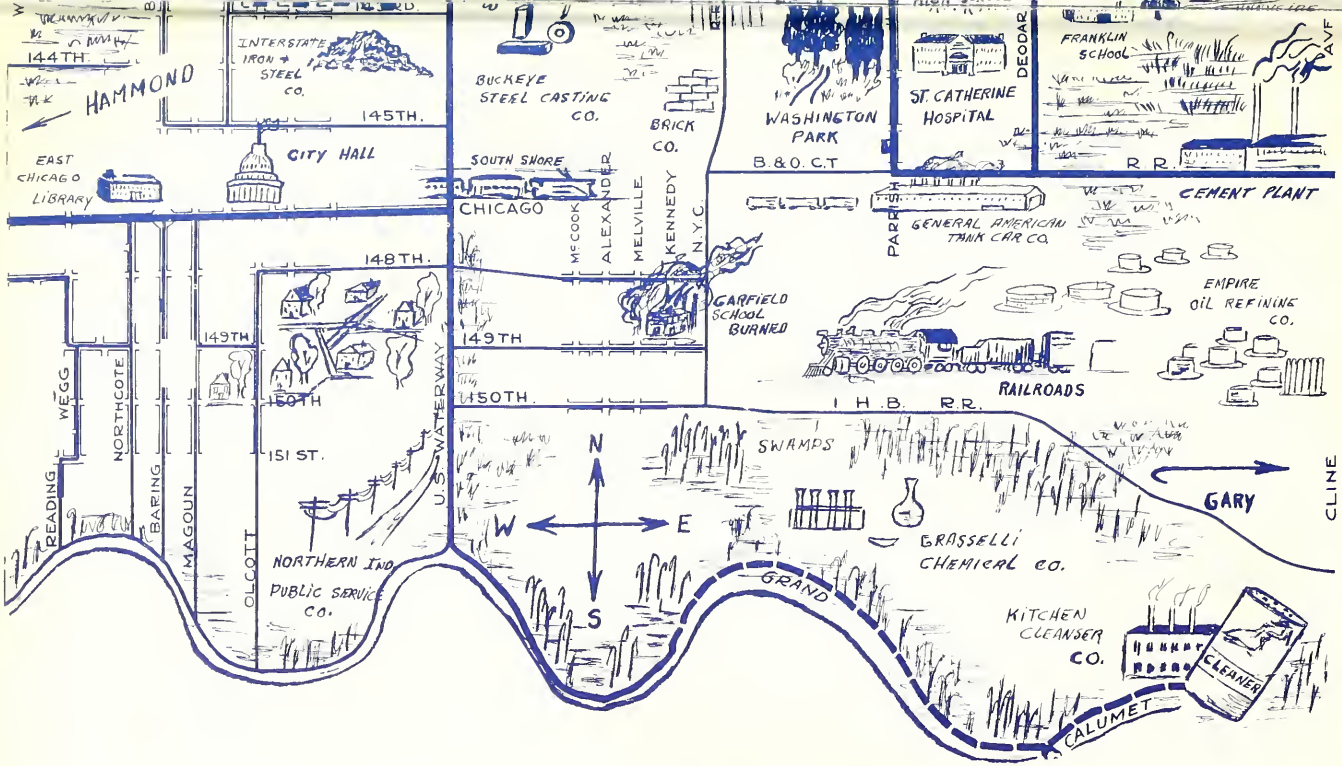

this is our town in '56

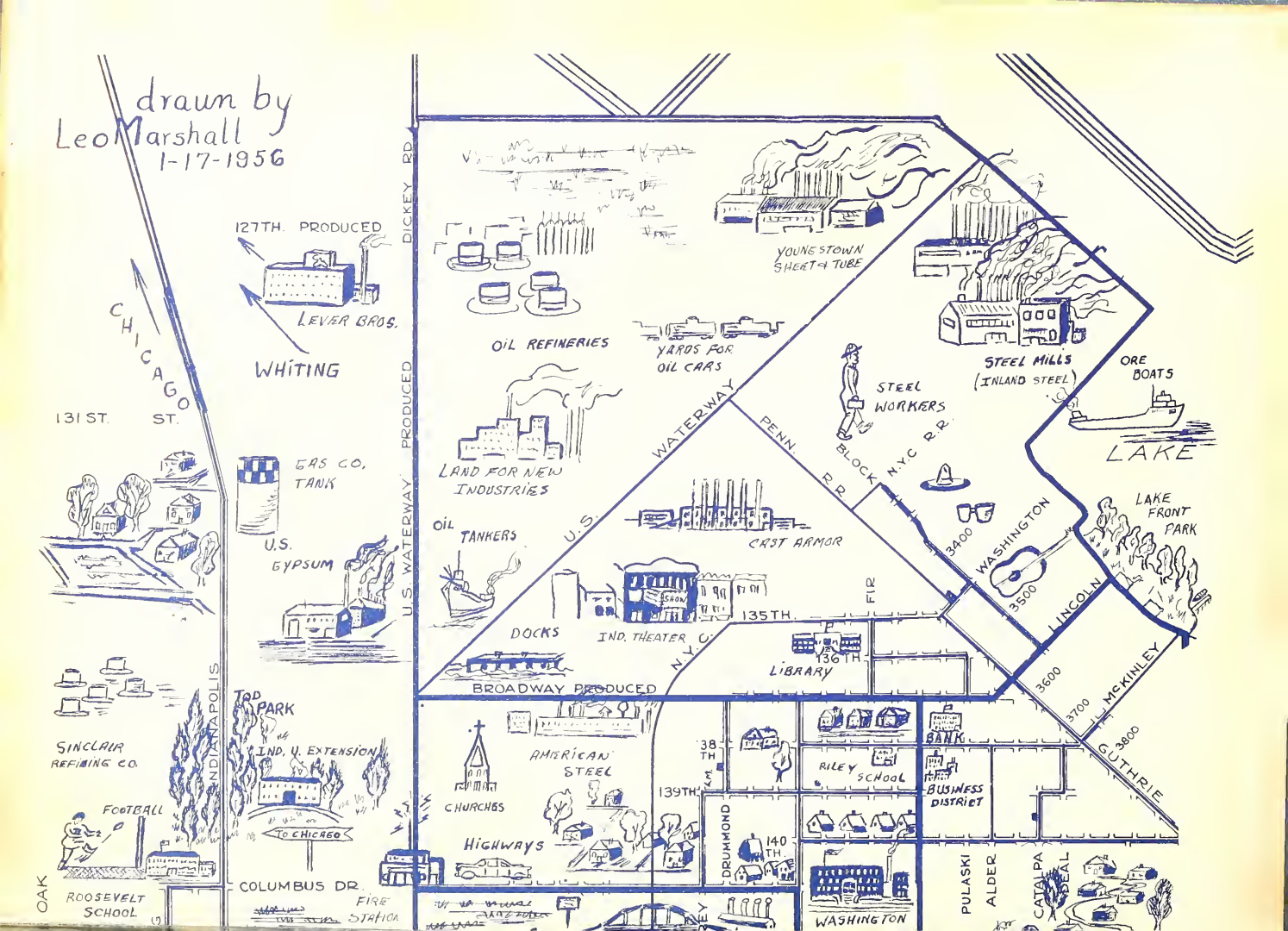
drawn by
Leo Marshall
1-17-1956
127TH. PRODUCED
LEVER BROS.
WHITING
CHICAGO
131 ST.
ST.
GAS CO. TANK
U.S. GYPSUM
DICKEY RD.
U.S. WATERWAY PRODUCED
INDIANAPOLIS
TOP PARK
IND. U. EXTENSION
TO CHICAGO
SINCLAIR REFINING CO.
FOOTBALL
OAK
ROOSEVELT SCHOOL
COLUMBUS DR.
FIRE STATION
OIL REFINERIES
YARDS FOR OIL CARS
YOUNGSTOWN SHEET & TUBE
STEEL MILLS (INLAND STEEL)
ORE BOATS
LAKE
STEEL WORKERS
LAND FOR NEW INDUSTRIES
U.S. WATERWAY
PENN. R.R.
BLOCK
N.Y.C. R.R.
OIL TANKERS
CRST ARMOR
DOCKS
IND. THEATER
SHOW
135TH.
N.Y.C.
FIR
136TH.
LIBRARY
3400
WASHINGTON
3500
LAKE FRONT PARK
LINCOLN
3600
3700
McKINLEY
3800
GUTHRIE
BROADWAY PRODUCED
AMERICAN STEEL
CHURCHES
Highways
138TH.
139TH.
DRUMMOND
140TH.
BANK
RILEY SCHOOL
BUSINESS DISTRICT
WASHINGTON
PULASKI
ALDER
CATALPA
SEAL